



CATTLE BRANDS

Armbands and

CONCESSION STANDS

September 1-9, 2023



TABLE OF CONTENTS

AGRICULTURE - OPEN..... PAGES 31-32

ARMBAND & GATE PRICING..... PAGE 3

ANTIQUÉ TRACTOR PULL..... PAGE 15

BABY PAGEANT..... PAGE 16

BEEF COMMERCIAL HEIFER..... PAGE 12

BEEF JUNIOR SHOWMANSHIP..... PAGE 12

BEEF OPEN SHOW..... PAGE 12

BEEKEEPING & HONEY COMPETITION PAGE 37

CAR, TRUCK & MOTORCYCLE CRUZ-IN..... PAGE 24

"COLOR THE FAIR"..... PAGE 17

CORN HOLE TOURNAMENT..... PAGE 24

CULTURAL ARTS CENTER..... PAGES 26-31

DAIRY SHOW PAGE 11

DEMOLITION DERBY PAGE 25

EDUCATIONAL EXHIBITS..... PAGES 16, 32-37

ELEMENTARY TRACK & FIELD..... PAGE 17,23

FAIRBOARD & HONORARY MEMBERS..... PAGE 4

FAIREST OF THE FAIR PAGEANT..... PAGES 21-22

FAIRGROUND MAP..... PAGE 19

GOAT OPEN SHOW..... PAGE 6

HEAVY MACHINERY RODEO..... PAGE 24

HOG SHOW..... PAGE 14

HORSE OPEN SHOW..... PAGE 9

HORSE COUNTY SHOW..... PAGE 11

KIDDIE DEMO DERBY..... PAGE 24

KIDDIE TRACTOR PULL..... PAGE 24

LEGO BUILD..... PAGE 23

MOTORCYCLE & 4 WHEELER..... PAGE 23

MULE/DRAFT HORSE OPEN SHOW..... PAGE 13

PET SHOW..... PAGE 10

PONY SHOW PAGE 11

POULTRY ADULT SHOW..... PAGES 8-9

POULTRY JUNIOR SHOW..... PAGES 7-8

RODEO..... PAGE 13

SCHEDULE OF EVENTS..... PAGE 20

SCHOLARSHIP RECIPIENTS..... PAGE 5

SENIOR CITIZEN DAY..... PAGE 15

SHEEP OPEN SHOW..... PAGE 6

TALENT COMPETITION..... PAGE 23

TOY FARM DISPLAY SHOW..... PAGE 16

TRUCK & TRACTOR PULL..... PAGE 16

WHITE COUNTY PACESETTERS DAY..... PAGE 24

WHITE COUNTY AGRICULTURAL RULES..... PAGE 6

YOUTH DEPARTMENT..... PAGE 32



<p>Exhibitor's items must be picked up Exhibitor's items left will be discarded</p>
<p>WASH YOUR HANDS after viewing or handling animals/exhibits.</p>
<p>NO animals allowed on premises EXCEPT service animals or exhibitors.</p>

FAIR BOARD

Mike Wilson.....President
Paul Flatt.....Vice-President
Sara Farris.....Secretary
Albert R. Dicus.....Accountant-Consultant/Treasurer

2024	2025	2026	2027
Chris Brewington	Mike Wilson	Rachel Floyd	Whitney Slatten
Johnny Smith	Sara Farris	Bob Hart	Jerica Halliburton
Tommy England	Paul Flatt	Dalton Vaughn	Tim Mullican
Luke Teeple	Kirsty Young	Steven Lowery	Jerry Sawyer
Dana Dildine	Jesse Welch	David Young	Danette Gardenhire
Matthew Mitchell		Brent Young	Teran Taylor

Youth Board Representative ----- Emma Kate Jones
County Representative ----- Larry Daniels
City Representative ----- Judy Payne
Commercial Building ----- Sara Farris

2023 PRICE GUIDE

2023 GATE ADMISSION

Friday, Sept 1 \$5
Saturday, Sept 2 \$5
Sunday, Sept 3 Canned Food
Monday, Sept 4 \$5
Tuesday, Sept 5 \$5
Wednesday, Sept 6 \$5
Thursday, Sept 7 \$5
Friday, Sept 8 \$5
Saturday, Sept 9 \$5

CHILDREN 4 & UNDER: FREE

GATES OPEN:

WEEKDAYS AT 4:00 P.M. &
SATURDAY & SUNDAY 12:00 P.M.

SEASON PASS AVAILABLE FOR \$30

2023 CARNIVAL ARMBANDS

Nightly \$20

CARNIVAL OPENS DAILY

AT 6:00 PM

SUNDAY - KIDS DAY

3:00 - 9:00 PM

From Our Fair President: *Mike Wilson*

WELCOME TO THE 168TH WHITE COUNTY FAIR

For over 160 years, the White County Fair has brought people together. Family and friends, business owners and consumers, rural and urban communities join for one common goal; to celebrate all White County has to offer! And I want to personally welcome you to the 2023 White County Fair. The White County Fair is an award winning fair thanks to our board members, volunteers, sponsors and you! The tireless work of our board and volunteers, and the loyal support of our community combine to make the White County Fair an amazing event. It is the goal of the Board to bring enjoyment and entertainment to all who attend the fair! So I encourage everyone to explore all our fair has to offer, from the exhibits and sensational performances to the excitement of the carnival. Take it all in! On behalf of the entire Board of Directors, I want to sincerely thank you for attending the 2023 White County Fair.



HONORARY MEMBERS

The White County Fair Association Board of Directors is honored to give special recognition to those who have put forth great effort in Service and Support of the White County Fair. The Board would like to thank the following individuals for their contributions to the betterment of the White County Fair.

Past Presidents:

John Sims | Jim Teeple | Tommy Denton | Paul Bailey

Honorary Board:

Jane Johnson | Jeanne Judd | Geneva Cotton | Pat Cravens | Willie Miller
John Judd | Barbara McCulley | John Lowery | Gwen Elligan | Karen LaFever
Terrie Walker | Lisa Robinson | Susan Lewis | Ken Weaver

The White County Fair is planned and managed by volunteers. No member of the fair board receives any monetary pay or reward for their work. As volunteers, we make every effort to show respect to all who attend the fair. It has become necessary that we add this statement to all printed materials. Any person, participants, exhibitor, guest or other individual being disrespectful to any volunteer or guest prior to or during the fair will be asked to leave the grounds immediately and/or denied admission to the fair."

Special thanks to the volunteers of Sparta and White County who have supported the Fair. Thanks also to the city and county employees and officials who go the extra mile to help make our fair week a huge success and a safe place to bring our families and have fun!

WHITE COUNTY AGRICULTURE FAIR RULES & REGULATIONS FOR EXHIBITS AND EVENTS

- 1.Competition is open to the people as stated in each event.
- 2.Every animal and article entered for exhibition shall be under the control of the Superintendent, and while every precaution will be taken to prevent damage or loss, the Superintendents will not be responsible in any case for damage, accident or loss that may occur.
- 3.The White County Fair Association will not be responsible for any personal injury or property damage of any kind whatsoever received on the Fair Ground on in connection with the Fair..
- 4.The Superintendent of each department shall have supervision and control of all exhibits during the duration of the Fair.
- 5.No names, marks or other identification of ownership will be allowed on anything except canned goods, until after the premiums are awarded.
- 6.All premiums will be awarded as follows: First - Blue Ribbon, Second - Red Ribbon, Third - White Ribbon
- 7.With the exception of Livestock and Poultry, only one entry will be allowed in any lot from the individual or family.
- 8.Where all entries in any class belong to the same individual, in Livestock and Poultry, only (2) two monies will be paid, although he may enter as many animals as he desires.
- 9.No person will be allowed to exhibit products in any other person's name.
- 10.Premiums will be allowed only on articles named in the catalog.
- 11.No article or animal deemed unworthy will be awarded premiums.
- 12.Superintendent of Stalls is in charge of housing of all livestock.
- 13.The Fair Management reserves the right to cancel, any or all classes because of excessive weather, fire or any other calamity over which we have no control.
- 14.All Poultry are to stay on the Fairgrounds until 1:00 p.m., Sunday, otherwise prizes will be voided.
- 15.Each Superintendent is responsible for acquiring someone to take entries in his/her department and being sure that the entry books or lists are turned into the office immediately following their show. These records are required by our auditors and it is important we comply with this requirement.
- 16.If you need supplies for your department please let us know now so we can have them available for you to get your show started on time.
- 17.An admission will be charged.
- 18.All exhibits are to remain through 1:00 p.m., Sunday.

STATE AID FOR FAIRS

“From the funds appropriated by the General Assembly of the State of Tennessee for the purpose of aiding agricultural fairs in the payment of agricultural premiums, the White County Fair Association has been allotted its proportionate share by the Tennessee Department of Agricultural.” “For the purpose of further encouraging fairs to excel in their usefulness to their respective areas, a Merit Award provision was also made in the appropriation. It is hoped that White County Fair can have an exhibition sufficiently credible to warrant its receiving one of the special Merit Awards in addition to its allotment of State Aid.”

COPIES OF TENNESSEE DEPARTMENT OF AGRICULTURE REGULATORY SERVICES: LIVESTOCK HEALTH REQUIREMENTS WILL BE AVAILABLE IN THE FAIR OFFICE AND AT EACH LIVESTOCK EVENT.

WHITE COUNTY FAIR SCHOLARSHIPS

The White County Fair Association Board of Directors are pleased to announce the recipients of the annual White County Fair Scholarship. This scholarship is granted to deserving White County Seniors based on the student's activities in Agriculture, Human Ecology, and Consumer Science during their high school career along with participation in fair events. This year's winners are **Addison Young** and **Allison Thomas**. These recipients plan to attend the university of their choice this fall.



Addison Young

Congratulations

The scholarships that we received have allowed us the opportunity to advance our education and to pursue our goals and dreams. In the future, we hope we may offer someone else some encouragement as you have to us. We appreciate all you have done, and you again for our scholarships.



Allison Thomas



McKenzie Tolbert

The White County Fair Youth Board Scholarship is given to a Youth Board member that shows exceptional dedication, leadership, and commitment to serving White County. This year we are pleased to have **McKenzie Tolbert** as the 2023 Recipient.

OPEN SHEEP SHOW

Thursday August 31, 2023
WEIGH-IN STARTS 3:00P.M. SHOW
6:00 P.M. (Ag Pavilion)

Kiley Wilson..... Superintendent

Rules:

1. Open to all youth and adults.
2. Judging starts at 6:00 p.m.
3. Animals must be registered for the breed shows and registration papers must be brought.
4. Exhibitors are limited to three entries in each individual class
5. Health papers and scrapie tags required.
6. 10 Head Sheep gets a breed show. If there aren't 10 head of one breed entered they will be placed under any other breeds (AOB).
7. Must be 2 different exhibitors or 2 different families to make breed class.

SHOWMANSHIP

PREMIUMS (except Pee Wee): 1st \$15 | 2nd \$10 | 3rd \$5

Class 1 Pee Wee - Receive a Ribbon

Class 2 Beginning Showmanship: grades 4-5

Class 3 Junior High Showmanship: grades 6-8

Class 4 Senior High Showmanship: grades 9-12

MARKET LAMBS

PREMIUMS: 1ST \$20 | 2ND \$16 | 3RD \$14

BFX

Lot 1 Weights 80-90 lbs.

Lot 2 Weights 91-100 lbs.

Lot 3 Weights 101-110 lbs.

Lot 4 Weights 111-120 lbs.

Lot 5 Weights 121 + lbs.

WFX

Lot 6 Weights 80-90 lbs.

Lot 7 Weights 91-100 lbs.

Lot 8 Weights 101-110 lbs.

Lot 9 Weights 111-120 lbs.

Lot 10 Weights 121 + lbs.

Lot 11 Champion Market Lamb.....\$20

Lot 12 Reserve Champion Market Lamb.....\$15

COMMERCIAL EWES

PREMIUMS: 1ST \$20 | 2nd \$16 | 3rd \$13

Lot 13-24 Will be divided at Superintendent's discretion, according to number of entries.

BFX

Lot 13-15 Commercial Yearling Ewe

Lot 16-18 Commercial Ewe Lamb

WFX

Lot 19-21 Commercial Yearling Ewe

Lot 22-24 Commercial Ewe Lamb

Lot 25 Champion Commercial Ewe.....\$00

Lot 26 Reserve Champion Commercial Ewe.....\$15

BREED SHOW

Breeds: Suffolk, Dorset, Hampshire, Southdown, Shropshire, Katahdin, Dorper Any Other Breed.

PREMIUMS: 1ST \$19 | 2ND \$15 | 3RD \$11

Lot 27 Senior Ram – 9/1–12/31 of last year

Lot 28 Junior Ram – 1/1–3/31 of this year

Lot 29 Grand Champion Ram\$20

Lot 30 Reserve Champion Ram\$15

Lot 31 Senior Ewe – born 9/1–12/31 - 2 years ago

Lot 32 Late Yearling Ewe, 1/1 - 12/31 - of last year

Lot 33 Senior Ewe Lamb – 9/1–12/31 - of last year

Lot 34 Early Junior Ewe Lamb – born 1/1–2/14 of this year

Lot 35 Late Junior Ewe Lamb – born after 2/14 of this year

Lot 36 Grand Champion Ewe\$20

Lot 37 Reserve Champion Ewe \$15

OPEN GOAT SHOW

PRESENTED BY: CROOKED STICK

FRIDAY September 1, 2023 6:30 p.m.
Weigh-In 5:00 p.m. - 6:15 p.m.

Tyler Wilson..... Superintendent

1. Open to any age exhibitor.
2. All wethers will show as market goats.
3. All does will show as commercial does or market goats.
4. All market goats must have milk teeth.
5. Commercial does will have kid classes (milk teeth) and yearling classes (yearling teeth)
6. Farm bred definition: animal was born on your farm
7. All goats must have current health papers and a federally approved Scrapie tag.
8. Exhibitors must be able to handle their own animals except in pee wee showmanship, where an attendant is acceptable.

SHOWMANSHIP

Class 1. Pee Wee Showmanship: kindergarten and under.

Class 2. Beginning Showmanship: grades 1-3

Class 3. Junior Showmanship: grades 4-5

Class 4. Junior High Showmanship: grades 6-8

Class 5. Senior High Showmanship: grades 9-12

MARKET CLASSES

Class 1. 0-45 pounds

Class 2. 46-60 pounds

Class 3. 61-80 pounds

Class 4. 81-100 pounds

- Class 5. 101-130 pounds
- Class 6. Anything above 130 pounds
- Class 7. Grand Champion Market Goat
- Class 8. Reserve Champion Market Goat

DOE KID CLASSES

- Class 1. 0-40 pounds
- Class 2. 41-55 pounds
- Class 3. 56-70 pounds
- Class 4. 71-85 pounds
- Class 5. 86-100 pounds
- Class 6. Anything above 100 pounds
- Class 7. Grand Champion Doe
- Class 8. Reserve Champion Doe

YEARLING DOE CLASSES

- Class 1. 60-80 pounds
- Class 2. 81-100 pounds
- Class 3. 101-125 pounds
- Class 4. 126-150 pounds
- Class 5. 151-175 pounds
- Class 6. Anything above 176 pounds
- Class 7. Grand Champion Yearling
- Class 8. Reserve Champion Yearling

AGED DOES

- Class 1. Anything under 125 pounds
- Class 2. 126-160 pounds
- Class 3. Over 160 pounds
- Class 4. Grand Champion Aged Does
- Class 5. Reserve Champion Aged Does

BUCKS

- Class 1. Kids weight range TBD
- Class 2. Kids weight range TBD
- Class 3. Yearlings weight range TBD
- Class 4. Yearlings weight range TBD
- Class 5. Grand Champion Buck
- Class 6 Reserve Champion Buck

DAIRY GOAT DOES

- Class 1. Kids weight range TBD
- Class 2. Kids weight range TBD
- Class 3. Yearlings weight range TBD
- Class 4. Yearlings weight range TBD
- Class 5. Grand Champion Dairy Doe
- Class 6 Reserve Champion Dairy Doe

PREMIUMS:

- Market 1st \$10 | 2nd \$7 | 3rd \$5
- Doe 1st \$10 | 2nd \$7 | 3rd \$5
- Bucks 1st \$10 | 2nd \$7 | 3rd \$5

Showmanship:

- Pee Wee All contestants receive ribbons
- Beginning, Junior, Jr. High & Sr, High 1st \$9 | 2nd \$7 | 3rd \$5

Division Grand Champion: Prize**Reserve Champion:** Prize**Farm Raised Doe Kid:** Prize**Farm Raised Wether:** Prize

POULTRY

PRESENTED BY: CROOKED STICK

SATURDAY September 2, 2023
8 A.M. - NOON (Poultry House)

Johnny Smith.....Superintendent
Phone: 931-235-7817

Note: ALL entries must have certified papers showing a Negative test for Pullorum-Typhoid before entering the White County Fairgrounds. For a FREE test call 931-235-7817 before entering onto the fair grounds.

JUNIOR POULTRY

Rules:

1. White County Residents only. To show in the White County Poultry competition, owners and exhibitors must be a resident of White County 60 days prior to the show or be a land owner of White County. The bird(s) must be owned 30 days prior to the competition. Proof of ownership and residency is required.
2. All birds must be entered SATURDAY, September 2, 2023 8A.M. - NOON and remain on exhibit until Sunday, Sept 10th. Judging will be at 5:00P.M. SATURDAY, Sept. 3.
3. Singles: One hen,(cockerel or pullet will not be allowed to be shown in pens)
4. Pens: One cockerel and two pullets or 3 Pullets.
5. Hens will be judged on the basis of egg production and show characteristics.
6. No make up classes will be allowed.
7. *Note: Cockerels are males UNDER one year of age.* Water and containers are responsibility of exhibitor.
8. All entries must be picked up by 1-3 pm Sunday, Sept. 10th.

STANDARD VARIETY:

BROWN EGG LAYERS (New Hampshire Reds, Rhode Island Reds, Buff Orpington, Barred Rocks, White Rocks, Black Australorp, etc.)

Lot 1 Pullet	\$5 \$4 \$3 \$2
Lot 2 Cockerel	\$5 \$4 \$3 \$2
Lot 3 Cock	\$5 \$4 \$3 \$2
Lot 4 Young Pen	\$5 \$4 \$3 \$2
Lot 5 Hen	\$5 \$4 \$3 \$2

WHITE EGGLAYERS (BrownLeghorns, WhiteLeghorns, etc.)

Lot 6 Pullet	\$5 \$4 \$3 \$2
Lot 7 Cockerel	\$5 \$4 \$3 \$2
Lot 8 Cock	\$5 \$4 \$3 \$2
Lot 9 Young Pen	\$5 \$4 \$3 \$2
Lot 10 Hen	\$5 \$4 \$3 \$2

CROSSED (Black Sex Links, Red Sex Links, etc.)

Lot 11 Pullet	\$5 \$4 \$3 \$2
Lot 12 Cockerel	\$5 \$4 \$3 \$2
Lot 13 Cock	\$5 \$4 \$3 \$2
Lot 14 Young Pen	\$5 \$4 \$3 \$2
Lot 15 Hen	\$5 \$4 \$3 \$2

RARE STANDARD BREEDS (Black Laced Silver Wyandottes, Black Laced Gold Wyandottes, Light Brahma, Speckled Sussex, Turken Naked Necks, Easter Egger, etc.)

Lot 16 Pullet	\$5 \$4 \$3 \$2
Lot 17 Cockerel	\$5 \$4 \$3 \$2
Lot 18 Cock	\$5 \$4 \$3 \$2
Lot 19 Young Pen	\$5 \$4 \$3 \$2
Lot 20 Hen	\$5 \$4 \$3 \$2

ANY OTHER STANDARD BREED or VARIETY

Lot 21 Pullet	\$5 \$4 \$3 \$2
Lot 22 Cockerel	\$5 \$4 \$3 \$2
Lot 23 Cock	\$5 \$4 \$3 \$2
Lot 24 Young Pen	\$5 \$4 \$3 \$2
Lot 25 Hen	\$5 \$4 \$3 \$2

CHAMPION AWARDS (Standard Variety)

Lot 26 Champion Pullet	\$5
Lot 27 Champion Cockerel	\$5
Lot 28 Champion Cock	\$5
Lot 29 Champion Young Pen	\$5
Lot 30 Champion Hen	\$5

ANTAM VARIETY/CLEAN LEGGED**BANTAM VARIETIES:**

Lot 31 Pullet	\$5 \$4 \$3
Lot 31 Cockerel	\$5 \$4 \$3
Lot 33 Cock	\$5 \$4 \$3
Lot 34 Pen (Young or Old)	\$6 \$5 \$4
Lot 35 Hen	\$5 \$4 \$3

FEATHER LEGGED BANTAM VARIETIES:

Lot 36 Pullet	\$5 \$4 \$3
Lot 37 Cockerel	\$5 \$4 \$3
Lot 38 Cock	\$5 \$4 \$3
Lot 39 Pen (Young or Old)	\$6 \$5 \$4
Lot 40 Hen	\$5 \$4 \$3

ANY OTHER BREED or VARIETY of BANTAM:

Lot 41 Pullet	\$5 \$4 \$3
Lot 42 Cockerel	\$5 \$4 \$3
Lot 43 Cock	\$5 \$4 \$3
Lot 44 Pen (Young or Old)	\$6 \$5 \$4
Lot 45 Hen	\$5 \$4 \$3

CHAMPION AWARDS (Bantam Variety)

Lot 46 Champion Pullet	\$3
Lot 47 Champion Cockerel	\$3
Lot 48 Champion Cock	\$3
Lot 49 Champion Pen (Young or Old)	\$4
Lot 50 Champion Hen	\$3

GRAND CHAMPION POULTRY

Lot 51 Grand Champion Pullet	Ribbon Only
Lot 52 Grand Champion Cockerel	Ribbon Only
Lot 53 Grand Champion Cock	Ribbon Only
Lot 54 Grand Champion Pen	Ribbon Only
Lot 55 Grand Champion Hen	Ribbon Only

DUCKS and GEESE:

Lot 56 Best Pair Ducks (Male and Female)	\$5 \$4 \$3
Lot 57 Best Pair Geese (Male and Female)	\$5 \$4 \$3

RABBITS:

Lot 58 Best Pair Rabbits (Male and Female)	\$4 \$3 \$2
Lot 59 Best Male Rabbit	\$4 \$3 \$2
Lot 60 Best Female Rabbit	\$4 \$3 \$2
Lot 61 Best Young Pair Rabbits (Male and Female)	\$4 \$3 \$2

ADULT POULTRY

STANDARD VARIETY:**BROWN EGG LAYERS** (New Hampshire Reds, Rhode Island Reds, Buff Orpington, Barred Rocks, White Rocks, Black Australorp, etc.)

Lot 1 Pullet	\$4 \$3 \$2 \$1
Lot 2 Cockerel	\$4 \$3 \$2 \$1
Lot 3 Cock	\$4 \$3 \$2 \$1
Lot 4 Young Pen	\$5 \$4 \$3 \$2
Lot 5 Hen	\$4 \$3 \$2 \$1

WHITE EGG LAYERS (Brown Leghorns, White Leghorns, etc.)

Lot 6 Pullet	\$4 \$3 \$2 \$1
Lot 7 Cockerel	\$4 \$3 \$2 \$1
Lot 8 Cock	\$4 \$3 \$2 \$1
Lot 9 Young Pen	\$5 \$4 \$3 \$2
Lot 10 Hen	\$4 \$3 \$2 \$1

CROSSED (Black Sex Links, Red Sex Links, etc.)

Lot 11 Pullet	\$4 \$3 \$2 \$1
Lot 12 Cockerel	\$4 \$3 \$2 \$1
Lot 13 Cock	\$4 \$3 \$2 \$1
Lot 14 Young Pen	\$5 \$4 \$3 \$2
Lot 15 Hen	\$4 \$3 \$2 \$1

RARE STANDARD BREEDS (Black Laced Silver Wyandottes, Black Laced Gold Wyandottes, Light Brahma, Speckled Sussex, Turken Naked Necks, Easter Egger, etc.)

Lot 16 Pullet	\$4 \$3 \$2 \$1
Lot 17 Cockerel	\$4 \$3 \$2 \$1
Lot 18 Cock	\$4 \$3 \$2 \$1
Lot 19 Young Pen	\$5 \$4 \$3 \$2
Lot 20 Hen	\$4 \$3 \$2 \$1



ANY OTHER STANDARD BREED or VARIETY

Lot 21 Pullet	\$4 \$3 \$2 \$1
Lot 22 Cockerel	\$4 \$3 \$2 \$1
Lot 23 Cock	\$4 \$3 \$2 \$1
Lot 24 Young Pen	\$5 \$4 \$3 \$2
Lot 25 Hen	\$4 \$3 \$2 \$1

CHAMPION AWARDS (Standard Variety)

Lot 26 Champion Pullet	\$3
Lot 27 Champion Cockerel	\$3
Lot 28 Champion Cock	\$3
Lot 29 Champion Young Pen	\$4
Lot 30 Champion Hen	\$3

BANTAM VARIETY:**CLEAN LEGGED BANTAM VARIETIES:**

Lot 31 Pullet	\$4 \$3 \$2 \$1
Lot 32 Cockerel	\$4 \$3 \$2 \$1
Lot 33 Cock	\$4 \$3 \$2 \$1
Lot 34 Pen (Young or Old)	\$5 \$4 \$3 \$2
Lot 35 Hen	\$4 \$3 \$2 \$1

FEATHER LEGGED BANTAM VARIETIES:

Lot 36 Pullet	\$4 \$3 \$2 \$1
Lot 37 Cockerel	\$4 \$3 \$2 \$1
Lot 38 Cock	\$5 \$4 \$3 \$2
Lot 39 Pen (Young or Old)	\$5 \$4 \$3 \$2
Lot 40 Hen	\$4 \$3 \$2 \$1

ANY OTHER BREED or VARIETY of BANTAM:

Lot 41 Pullet	\$4 \$3
Lot 42 Cockerel	\$4 \$3
Lot 43 Cock	\$4 \$3
Lot 44 Pen (Young or Old)	\$5 \$4
Lot 45 Hen	\$4 \$3

CHAMPION AWARDS (Bantam Variety)

Lot 46 Champion Pullet	\$3
Lot 47 Champion Cockerel	\$3
Lot 48 Champion Cock	\$3
Lot 49 Champion Pen(Young or Old)	\$4
Lot 50 Champion Hen	\$3

GRAND CHAMPION POULTRY

Lot 51 Grand Champion Pullet	Ribbon
Lot 52 Grand Champion Cockerel	Ribbon
Lot 53 Grand Champion Cock	Ribbon
Lot 54 Grand Champion Pen	Ribbon
Lot 55 Grand Champion Hen	Ribbon

DUCKS and GEESE:

Lot 56 Best Pair Ducks (Male and Female)	\$4 \$3
Lot 57 Best Pair Geese(Male and Female)	\$4 \$3

RABBITS:

Lot 58 Best Pair Rabbits (Male and Female)	\$4
Lot 59 Best Male Rabbit	\$4
Lot 60 Best Female Rabbit	\$4
Lot 61 Best Young Pair Rabbits(Male and Female)	\$4

HOG SHOW

**PRESENTED BY:
WHITE COUNTY FARMERS CO-OP**

Saturday, September 2, 2023
Weigh-In: 9:00 AM – 11:00 AM Show: 12:00 PM
All weigh cards are due by 11:00 AM
(Ag Pavilion)

Wade & Ashley MathewSuperintendents
931-625-5430

Entry Fees can be paid in cash or check. Payment Made out
to: **White County Agricultural Fair** MEMO: Hog Show

GENERAL RULES:

1. This is a Tennessee Junior Swine Show Circuit (TSSC) Sanctioned Show. Points will be awarded for all TSSC swine exhibitors for the summer circuit series.
2. Membership of TSSC not required to exhibit hogs.
3. An official Certificate of Veterinary Inspection Health paper must be presented for ALL hogs issued within 90 days of the arrival of the White County Fair. Each hog must have an 840 tag, health paper, and registration paper (if purebred.)
4. Registration papers for purebreds (barrows and gilts) must be presented at check-in and must be registered in the exhibitor's name. (No copies, photos, or faxes will be accepted.)
5. \$5.00 per entry per pig.
6. Purebred Barrows, Crossbred Barrows, and Crossbred Breeding Gilts will show by weight and in their respective breed.
7. Purebred Gilts will show by age: December, January, February, and March.
8. Gilts must be open.
9. Top 5 will be selected in the following divisions: • Purebred Barrows • Tennessee Purebred Barrows • Crossbred Barrows • Purebred Gilts • Tennessee Purebred Gilts • Crossbred Gilts
10. Guaranteed class for each breed regardless of number of hogs.
11. National Swine Registry (NSR) and Certified Pedigree Swine (CPS) purebred breeds only.
12. Open Youth show only.
13. No refunds will be issued.
14. Must provide your own bedding, shavings only. No straw allowed.
15. Showing off the trailer is allowed. No blocking of entrances.
16. All animals must be on the premises by 10:00 AM.
17. Showmanship and skill-a-thon will be by age.
18. Official scales will be set up. You must weigh your own pig (purebred barrows, crossbred barrows, and crossbred gilts) and declare you own weight. We reserve the right to weigh back each placing. To avoid disqualification, you must be within +/- 15 pounds of your declared weight

BREEDING GILT SHOW

Entry Fees: \$5.00 / PIG

Purebred and Crossbred Gilt

Ribbons and premium payouts to 1, 2, 3, and 4 places in each class.

Premiums: 1st \$15 | 2nd \$13 | 3rd \$11 | 4th \$9

Breed Grand: \$25 and Rosette

Breed Reserve: \$15 and Rosette

Overall Top 5 Gilt (Pures/Crosses/TN Purebreds):

Banners and/or additional prizes to be added as sponsorship monies are collected.

MARKET BARROW SHOW

Entry Fees: \$5.00 / PIG

Purebred and Crossbred Barrows

Ribbons and premium payouts to 1, 2, 3, and 4 places in each class.

Minimum weight: 150 pds +/- 15 pds

Maximum weight: 320 pounds +/- 15 pds

Premiums: 1st \$15 | 2nd \$13 | 3rd \$11 | 4th \$9

Breed Grand: \$25 and Rosette

Breed Reserve: \$15 and Rosette

Overall Top 5 Barrows (Pures/Crosses/TN Purebreds):

Banners and/or additional prizes to be added as sponsorship monies are collected.

Showmanship

Entry Fee: \$0.00 - Banner for each age division.

1. Pee-wee- ages 5 and younger
2. Novice- ages 6-8
3. Junior- ages 9-12
4. Intermediate- ages 13-16
5. Senior- ages 17-21

Skill-a-thon

Entry Fee: \$0.00 Ribbon Only

1. Pee-wee - ages 5 and younger
2. Novice - ages 6-8
3. Junior - ages 9-12
4. Intermediate - ages 13-16
5. Senior - ages 17-21

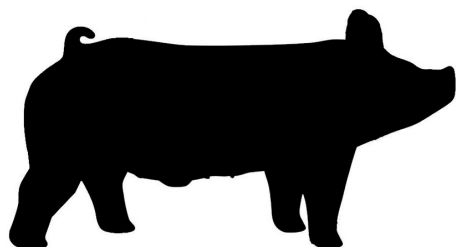

OPEN HORSE SHOW

PRESENTED BY: BLUEGRASS VET CLINIC

MONDAY September 4, 2023

6:00 P.M. (Life Church Arena)

Tammy and Steven Wilson.....Superintendent

Phone: 931-808-0717

Marty Parker.....Assistant Superintendents

NEGATIVE COGGINS

Rules:

1. AQHA rules will prevail in Barrel Racing, Pole Bending, and Western Pleasure.
2. IF there are 25 or more entries in classes 10 or 12, it will be a 3D format
3. All entry fees are to be \$10.00

Premiums:

Classes 1-9, 13 & 14 1st \$50 | 2nd \$30 | 3rd \$20

Class 10: 1ST Division 2ND Division 3RD Division

1st - \$125	1st - \$100	1st - \$75
2nd - \$100	2nd - \$75	2nd - \$50
3rd - \$75	3rd - \$50	3rd - \$25

Class 11: TBD

Class 12: 1ST Division 2ND Division 3RD Division

1st - \$200	1st - \$175	1st - \$150
2nd - \$175	2nd - \$150	2nd - \$125
3rd - \$100	3rd - \$75	3rd - \$50

1. Halter Mares (all ages)
2. Halter Geldings (all ages)
3. Youth Quarter horse, walk/trot Riders 17 & under
4. Youth Western Pleasure, Riders 17 & under
5. Youth Ranch Horse Pleasure, Riders 17 & under (Horse not to be shown in classes 4 & 9)
6. Bat-In-A-Bucket
7. Open Western Pleasure
8. Open Ranch Horse Pleasure (Horse not to be shown in classes 4 & 7)
9. Youth Pole Bending, Riders 17 & under
10. Open Pole Bending
11. Youth Barrels (3), 17 years & under*
12. Open Barrels (3)*
13. One Barrel Speed Race
14. Rescue Race

*Classes 11 and 12 will be separated by (1) one second for divisions.

PET SHOW

PRESENTED BY: CROOKED STICK

Monday September 4, 2023
12 PM (Ag Pavilion)

Jacque Powell.....(931-808-0557) Superintendent

Rules:

1. Only dogs on a leash will be accepted in show ring, in rear of Complex Pavilion.
2. Pet Show is open to amateurs. No entry will be judged that has been in a professional ring.
3. Only one handler in show ring per class, except those that state otherwise.
4. Entries may register the day of the show at 12:00 p.m.
5. To show in the White County Pet Show, owners and exhibitors must be a resident of White County 60 days prior to the show or be a landowner of White County. The pet must be owned thirty days prior to the show. Proof of ownership may be required.
6. Judges decision will be final

Class 1 SPORTING BREEDS:

Pointer, Setters, Retrievers, and Spaniels (English Setter, Golden Retriever, Labrador Retriever, Welsh Springer Spaniel, English Cocker Spaniel, Flat Coated Retriever, Brittany, Weimaraner, Wirehaired Pointing Griffon, etc.)

Class 2 NON-SPORTING BREEDS:

Bishon Frise, Chow Chow, Dalmatian, Bulldog, Boston Terrier, English Bulldog, Lhasa Apso, Chinese Shar-Pei, Poodle, etc.

Class 3 WORKING BREEDS:

Saint Bernard, Doberman/German Pincher, Great Dane, Boxer, Schnauzer, Siberian Husky, Alaskan Malamute, Akita, Pyrenees, Mastiff, Newfoundland, Large Schnauzer, Rottweiler, Samoyed, etc.

Class 4 HERDING BREEDS:

Shetland Sheepdog, Border Collie, Collie, German Shepherd, Australian Cattle Dog, Old English Sheep-dog, Australian Shepherd, Pembroke Welsh Corgi, etc.

Class 5 HOUND BREEDS:

Afghan, Greyhound, Salukis, Bloodhounds, Bassett, Beagles, Irish Wolfhounds, Whippet, Dachshund miniature and standard, Coonhound, Foxhound, etc.

Class 6 TERRIER BREEDS:

Airdale Terrier, Fox, Jack Russell (Parsons) Terrier, Kerry Blue Terrier, Border Terrier, Bull, Boston, Scottish, Irish, Cairn, Lakeland Terrier, Miniature Bull Terrier, Miniature Schnauzer, Norfolk, Smooth Fox Terrier, Welsh, West Highland White Terrier, Wire Fox Terrier, etc.

Class 7 TOY BREEDS:

Yorkshire Terrier, Toy Poodles, Shih Tzu, Pug, Pekingese, Pomeranian, Maltese, Brussels Griffon, Cavalier King, Charles Spaniel, Chihuahua, Chinese Crested, English Toy Spaniel Italian Greyhound, Manchester Terrier, Miniature Pinscher, Papillion, Poodle, Silky Terrier, Toy Fox Terrier, etc.

Class 8 DESIGNER BREEDS:

Labradoodles, Goldendoodles, Cockapoo, Maltipoo, Schnoodle, Yorkipoo, Cavapoo, Morkie, Pekapoo, Aussiedoodle, Shih-poo, Long dog, & Dorkie.

Class 9 MIXED BREEDS:

Class open to all dogs not previously identified by Class 1-7.

Class 10 YOUTH SHOWMANSHIP Ages 0-17

*Owner/exhibitor is judged on handling and showing pet.

Class 12 ADULT SHOWMANSHIP Ages 18-54

*Owner/exhibitor is judged on handling and showing pet.

Class 13 SENIOR SHOWMANSHIP Ages 55-Up

*Owner/exhibitor is judged on handling and showing pet.

Class 14 CAT BREEDS:

Open to all cat breeds.

Class 15 NOVELTY CLASS:

Class open to all ages. Ducks, Goats, Chickens, Rabbits, and any odd animal that is a pet (excluding Ponies and livestock.)

Class 16 COSTUME CLASS:

Class open to animal and child in costume. Class open to children up to 15 years of age. Excluding ponies and livestock)

CHAMPION PET:

Class open to 1st (first place) winners in class 1-7

Class 16 CHAMPION PET..... \$15

Class 17 RESERVE CHAMPION PET.....\$10

Note: *Pet can only be shown in one of these classes.

PREMIUMS: 1ST \$5 | 2ND \$4 | 3RD \$3 | 4TH \$2

TROPHIES: 1ST, 2ND, and 3RD Places (Classes 1-10)

Kim Kinnard Moore Memorial Trophy (Costume Class)

Champion Pet & Reserve Champion Pet (Lots 16 & 17)

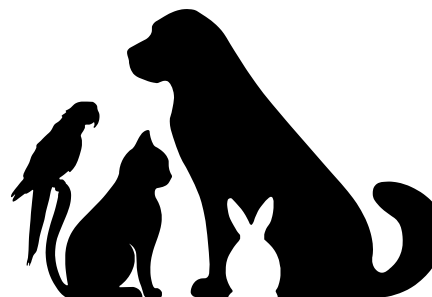

LONNIE D. SELBY SR. MEMORIAL PONY SHOW



TUESDAY September 5, 2023
6:00 PM (Life Church Arena)

Dewayne Selby.....Superintendent
Cell: 931-256-0027

OPEN TO WHITE COUNTY PONIES ONLY

1. Exhibitors must be ready at scheduled time or forfeit class.
2. No make-up classes will be allowed.
3. To show in the White County Pony Show, owners and exhibitors must be a resident of White County 60 days prior to the show. The pony must be owned 30 days prior to the show. Proof of ownership may be required.
4. Ponies will be measured, 54" and under only.

PREMIUMS: 1ST \$10 | 2ND \$8 | 3RD \$5 | 4TH \$3 | 5TH \$3

1. Lead Line - Small child on any animal, led by attendant.
2. Mare, 1 year old and older, shown at halter, under 54"
3. Stallion and Gelding 1 year old and older, shown at halter, under 54"
4. Pleasure Pony – under 48" Walk, Trot, & Optional Pleasure Gait.
5. Pleasure Pony – over 48" and under 54" Walk, Trot, & Optional Pleasure Gait.
6. Costume Class – small child on or with an animal.
7. Pony Race, ponies must be under 54". Rider must be 18 years of age or under.
8. Potato Race
9. Barrel Race
10. Cart Class pony riders 54" hitched to two-wheel cart. *Cart Class winner will receive the Lonnie D. Selby Sr. Memorial plaque.

WHITE COUNTY HORSE SHOW

PRESENTED BY: WHITE CO FARM BUREAU

TUESDAY September 5, 2023
Following Pony Show (Life Church Arena)

Rachel Floyd.....Superintendent
931-607-2339

Rules:

1. To show in the White County Horse Show, owners and exhibitors must be a resident of the county 60 days prior and horse must be owned 30 days prior to the show. Proof of ownership may be required.

PREMIUMS: 1st \$18 | 2nd \$12 | 3rd \$10 | 4th \$8 | 5th \$5

- *Class 1 Youth Halter 17 & Under (any horse age)
- *Class 2 Open Halter
- *Class 3 Youth Walk Trot
- *Class 4 Open Walk Trot
- Class 5 Youth Country Pleasure
- Class 6 Open Country Pleasure
- Class 7 Light Shod
- Class 8 Youth Ranch Pleasure
- Class 9 Open Ranch Pleasure
- *Class 10 Egg & Spoon Class
- *Class 11 Youth Trail \$50 Added - Sponsored by: TN Credit
- *Class 12 Open Trail \$50 Added - Sponsored by: TN Credit

Buckles to Hi-Point Youth & Open - MUST enter asterisked classes for corresponding age group.

DAIRY SHOW

TUESDAY September 5, 2023
6:00 P.M. (Ag Pavilion)

David LaFeverSuperintendent

Rules: Open to any youth under 19 years of age.

PREMIUMS: 1ST \$20 | 2ND \$15 | 3RD \$10

JR SHOWMANSHIP

- Lot 1 4th – 6th grade
- Lot 2 7th – 9th grade
- Lot 3 10th – 12th grade
- Lot 4 Jr. PeeWee (0-6 Years)
- Lot 5 PeeWee (7 Years - 4th Grade)

DAIRY SHOW

- Rules:
- 1 All bonafide owners may participate
 2. Proof of ages must be furnished.
 3. Only (2) awards per person, per class.

PREMIUMS: 1ST \$32 | 2ND \$25 | 3RD \$19 | 4TH \$13
CLASSES: JERSEYS, HOLSTEINS, BROWN SWISS, AYRSHIRE, GUERNSEY, & MILKING SHORT HORNS

- Lot 1 Junior Heifer Calf, born after 3/1, this year and at least 4 months old at show time.
- Lot 2 Intermediate Heifer Calf, born 12/1 last year
- Lot 3 Senior Heifer Calf, born 9/1- 11/30 last year to 2/28 this year.
- Lot 4 Summer Calf, born 6/1 - 8/31, last year
- Lot 5 Junior Yearling Heifer, born 3/1 - 5/31, last year.
- Lot 6 Intermediate Yearling, born 12/1, two years ago to 2/28 this year.

Lot 7 Senior Yearling Heifer, born Sept. 1 –Nov. 30 two years ago.

Lot 8 Jr. Champion Heifer\$20

Lot 9 Res. Jr. Champion heifer.....\$10

Lot 10 Junior two-year old, born between Mar. 1 – Aug 31, two years ago.

Lot 11 Senior two-year-old, born between Feb. 28, two years ago and Sept. 1, three years ago.

Lot 12 Three-year-old cow, born between August 31, three years ago and Sept. 1st four years ago.

Lot 13 Four-year-old cow, born between August 31st four years ago and Sept. 1, five years ago.

Lot 14 Cow, five years old and older, born before September 1st five years ago.

Lot 15 Senior Champion\$20

Lot 16 Reserve Senior Champion\$10

Lot 17 Grand Champion\$20

Lot 18 Reserve Grand Champion\$10

Lot 19 Best 3 females, any age, owned by exhibitor

Note: Senior yearling in milk will show as a Junior two-year old.

PREMIUMS: 1ST \$34 | 2ND \$27 | 3RD \$20 | 4TH \$10
Grand Champion.....Rosette \$25

Reserve Grand Champion.....Rosette \$15

Lot 1-5: Lots will be divided at superintendent's discretion, according to the number of entries.

OPEN BEEF SHOW

PRESENTED BY: HILLIS PROCESSING

THURSDAY September 7, 2023
6:00 PM (Ag Pavilion)

Scott Swoape..... Extension Agent
David LaFever.....Superintendent

Rules:

1. Open to anyone with registered Beef Cattle, if class is offered.
2. Cattle are to be on grounds by 5:00 pm, the day of show.
3. Show is to begin at 6:00 pm September 7, 2023.
4. Cattle will be released by 9:00 pm, Thursday night.
5. All cattle are to have Health Papers and will be checked with registration (if required by State Vet.)
6. Only two(2) monies per exhibitor, per class.
7. Fair or officials of the Fair are not responsible for accidents or theft.
8. In order to have a breed show, there must be at least 2 different families or 2 different exhibitors (parents and children considered 1 family.)
9. Classes will be determined by Superintendent.
10. Other Breeds classes will be split into like(same)kind of cattle at the discretion of the cattle show superintendent.

PREMIUMS: 1ST \$34 | 2ND \$27 | 3RD \$20 | 4TH \$10

CLASSES:

- Lot 1** Jr. Heifer Calf, of this year
- Lot 2** Winter Calf, 11/1 –12/31 of Last Year
- Lot 3** Sr. Heifer Calf, 9/1 –10/31 of Last Year
- Lot 4** Late Summer Yearling, 7/ 1– 8/31 of Last Year
- Lot 5** Early Summer Yearling,5/1 – 6/30 of Last Year
- Lot 6** Spring Yearling Heifer, 3/1 – 4/30 of Last Year
- Lot 7** Jr. Yearling Heifer, 1/1 – 2/28 of Last Year
- Lot 8** Sr. Yearling Heifer, 9/1 – 12/31 of Two Year Ago
- Lot 9** Champion Female.....Rosette \$25
- Lot 10** Reserve Champion Female.....Rosette \$15
- Lot 11** Jr. Bull Calf, Of This Year
- Lot 12** Winter Bull Calf, 11/1 – 12/31 of Last Year
- Lot 13** Sr. Bull Calf, 9/1 – 10/31 of Last Year
- Lot 14** Late Summer Yearling Bull, 7/1 – 8/31 of Last Year
- Lot 15** Early Summer Yearling Bull, 5/1 – 6/30 of Last Year
- Lot 16** Spring Yearling Bull, 3/1 – 4/30 of Last Year
- Lot 17** Jr. Yearling Bull, 1/1 – 2/28 of Last Year
- Lot 18** Sr. Yearling Bull, 9/1 – 12/31 of Two Year Ago
- Lot 19** Two-Year Old Bull, 1/1 – 8/31 of Two Year Ago
- Lot 20** Champion Bull.....Rosette \$25
- Lot 21** Reserve Champion Bull.....Rosette \$15

WHITE COUNTY JUNIOR BEEF SHOWMANSHIP

PRESENTED BY: WHITE CO CATTLEMAN'S ASSOC.

THURSDAY September 7, 2023
5:00 P.M.(Ag Pavilion)

Scott Swoape..... Extension Agent
David LaFever.....Beef Superintendent

Rules:

1. Open to any youth in White County under 19 years of age.

SHOWMANSHIP (All Breeds)

Grades: 4,5,6 1st \$14 | 2nd \$12 | 3rd \$10

7,8,9 1st \$14 | 2nd \$12 | 3rd \$10

10,11, 12 1st \$14 | 2nd \$12 | 3rd \$10

JR PeeWee (0-6 Years) RIBBON

PeeWee (7 years - 4th Grade) RIBBON

COMMERCIAL HEIFER SHOW

THURSDAY September 7, 2023 5:30 P.M.
(Ag Pavilion)

David LaFeverSuperintendent

OUTLAW RODEO COMPANY

**PRESENTED BY: EDD ROGERS VALLEY FORD &
CHEVROLET, RURAL KING, H&R BLOCK SPARTA,
TYLER GREEN DVM, WHITE CO CO-OP, KATE
SCOTT | TRUE NORTH REAL ESTATE**

FRIDAY September 8, 2023
7:00 P.M. (Life Church Arena)

Jerica Halliburton.....Superintendent
260-580-9443

Bareback Riding, Saddlebronc Riding, Cowgirl Barrel
Racing, Calf Roping, Steer Wrestling, Team Roping, Bull
Riding, Cowgirl Breakaway Roping

NO ENTRIES THE DAY OF THE EVENT
CALL IN: TUESDAY SEPTEMBER 5, 2023 8AM-5PM
CST 337-427-6336
\$400 added money, \$60 entry fee, \$10 stock fee

OPEN TO THE WORLD MULE & DRAFT HORSE SHOW

PRESENTED BY: NORTHFIELD VINEYARDS

SATURDAY September 9, 2023
9:00 A.M. Ag Pavillion

Marty Luna and Mark Ray.....Superintendents
931-808-0822

Rules:

1. Every entry must be made in the name of a bonafide owner
2. Exhibitors will be limited to two (2) premiums in any one class.
3. Exhibitors will not be permitted to borrow, splice or swap animals.
4. Mule colts to be shown by breeder owner.
5. The White County Fair Association, its Directors or employees will not be responsible for any article of any kind or nature that may be lost or destroyed or otherwise injured. Each exhibitor shall be responsible for any injury that may be occasioned to any person whomsoever, by animal exhibited, and its exhibitor shall indemnify that Fair and its Directors against all claims or demands of any kind or nature, that can grow out of an injury occasioned by an animal exhibited or arises from the negligence of the person in charge of such animal.

PREMIUMS:

1ST \$20 | 2ND \$15 | 3RD \$10 | 4TH \$5
Lots 38-40 1ST \$50 | 2ND \$45 | 3RD \$40 | 4TH \$35
Lots 41 1ST \$75 | 2ND \$65 | 3RD \$55 | 4TH \$50
Champion \$20 (for classes 3A, 7A, 25, 26, 27, 32 and 37)

Mule Show & Draft Horse

- Lot 1 Draft Mare, Under 2 yr old
- Lot 2 Draft Mare, 2 yrs old & under 3 yrs
- Lot 3 Draft Mare, 3 yrs & over
- Lot 3A Champion Draft Mare (winner of lot 1, 2 and 3 will compete)
- Lot 4 Draft Mare Pair
- Lot 5 Draft Gelding, Under 2 yr old
- Lot 6 Draft Gelding 2 yrs old and under 3 yrs
- Lot 7 Draft Gelding, 3 yrs old and older
- Lot 7A Champion Draft Gelding (winner of lot 5, 6 and 7 will compete)
- Lot 8 Mare and Mare Mule Colt
- Lot 9 Horse Mule Colt
- Lot 10 Mare and Horse Mule Colt
- Lot 11 Horse Mule Colt
- Lot 12 Mare Mules – 1-Year Old & under 2
- Lot 13 Horse Mule – 1 Year & under 2
- Lot 14 Pair Mules – 1 Years & under 2
- Lot 15 Mare Mule – 2 Years & under 3 Horse
- Lot 16 Mule – 2 Years & under 3
- Lot 17 Pair Mules – 2 Years & under 3
- Lot 18 Mare Mule – 3 Years & under 4 Horse
- Lot 19 Mule – 3 Years & Older 4
- Lot 20 Pair Mules – 3 Years & under 4
- Lot 21 Mare Mule – 4 Years & Older
- Lot 22 Horse Mule – 4 Years & Older
- Lot 23 Pair Mules – 4 Years & Older
- Lot 24 Best 4 Mules – owned by exhibitor
- Lot 25 Champion Pair (winner of lot 14, 17, 20 and 23 will compete)
- Lot 26 Champion Mare Mule (winner of lot 12, 15, 18 and 21 will compete)
- Lot 27 Champion Horse Mule (winner of lot 13, 16, 19 and 22 will compete)
- Lot 28 Weanling Jennet
- Lot 29 Jennet – 1 years & under 2
- Lot 30 Jennet – 2 years & under 3
- Lot 31 Jennet – 3 years & older
- Lot 32 Champion Jennet (winner of lot 28, 29, 30 and 31 will compete)
- Lot 33 Weanling Jack
- Lot 34 Jack - 1 years & under 2
- Lot 35 Jack - 2 years & under 3
- Lot 36 Jack - 3 years & over
- Lot 37 Champion Jack (winner of lot 33, 34, 35 and 36 will compete)
- Lot 38 One Draft Horse or Mule Hitch
- Lot 39 Youth One Horse or Mule Hitch
- Lot 40 Two-Mule or Draft Horse Hitch
- Lot 41 Four-Mule or Draft Horse Hitch

SENIOR CITIZENS DAY

PRESENTED BY:



FRIDAY September 1, 2023
9 AM AG Pavillion

Savannah Steele.....Superintendent
Life Care Center of Sparta

THE 26th ANNUAL WHITECOUNTY SENIOR FAIR
DAY EVENT IS OPEN TO ANYONE 55 YEARS OF
AGE AND OVER.

SCHEDULE OF EVENTS:

9 A.M. DOORS OPEN

9:15 AM Opening Ceremonies

- Talent Showcase
- Ms. Senior White County Pageant
- TN Jewel Performance
- Lunch Provided by Life Care
- BINGO FUN

PREMIUMS for Talent Showcase/Karaoke to be determined
based on total entries

RULES for Talent Showcase on Registration form

Applications can be picked up at Life Care and must be turned
in by August 25, 2023.

MS. SENIOR PAGEANT

- Pageant will be held at the Agricultural Complex
- It will be open to women 60 and older
- Friends and Family will be admitted into the Agricultural Complex during pageant.
- Contestants will compete in introduction, beauty and onstage question. (Question will be given when the contestant is registered).
- Attire can be Sunday Best or Formal Wear.

Awards:

Queen-Crown, Sash and flowers, \$25

1st runner up-Sash and flowers

2nd runner up- Sash and flowers

3rd runner up-Sash and flowers

All contestants will receive a participation award

ONLY WHEELCHAIRS in Parking in front of Ag Building.
All other parking at the baseball field with a shuttle to Ag
Building.

PLEASE NO CHILDREN AFTER PAGEANT

ANY QUESTIONS - PLEASE CALL. ASK FOR Savannah
Steele AT 931.738-9430.

Due to school traffic, doors will not open BEFORE 8:30

ANTIQUE TRACTOR PULL

PRESENTED BY: BRADY'S PRINTING

FRIDAY September 1, 2023
7:00 P.M.(Life Church Arena)

Chris BrewingtonCell: 931-607-7051
Home: 931-837-8488

Hook up fee: \$20 - Unlimited Hooks

PREMIUMS: 1ST \$50 | 2ND \$30 | 3RD \$20

Must have 3 to payback. 100lb tolerance

CLASSES (Subject to change/add)

	5750
Antique 4MPH 4000	6250
4500	Farm Stock 4MPH
5000	4500
5500	5500
6000	6500
6500	7500
7000	Outlaw Open
7500	5000
Antique 6MPH 4750	Powder Puff-4MPH
5250	5500

TOY FARM DISPLAY

PRESENTED BY: WHITE COUNTY FARM BUREAU

SATURDAY September 2, 2023
ENTER: 8:00 A.M.TO 12 NOON
(4-H BENTON BUILDING)

Lindsey Vaughn.....Superintendent

Rules

1. Show will be inside the Benton Building.
2. Entries will be taken between 8:00am and 12:00 Noon on Saturday, September 2, 2023.
3. Each person entering will be allowed 4 ft x 1 ft display space for display.
4. Displays must be presented ON a platform. Also, must be a farm scene display
5. All displays will be secured from the viewing public.
6. Displays will be judged Saturday evening.
7. Pick-up is on September 10, 2023. 1:00-3:00P.M.

PREMIUMS: 1ST \$100 | 2ND \$75 | 3RD \$50 | 4TH \$25

TRUCK & TRACTOR PULL

PRESENTED BY: D&D FARMS, H&R AGRIPOWER, AMANDA SELBY at THE REALTY FIRM, CUTTING IT UP LAWCARE, WHITE CO CO-OP

SATURDAY September 2, 2023
7:00P.M. (Life Church Arena)

Tennessee State Championship Pulls

Classes:

1. 4300 Minitrucks
2. 6200 Light limited tractors
3. 6200 Super stock trucks 4WD
4. Economy hot rod tractors
5. 10,000 Hot farm tractors

All Trucks and Tractors must comply with the Tennessee State Championship Pulls rules. Classes subject to change. For information contact

Gary West: 931-319-9397
Chris West: 931-310-1864
Chris Brewington: 931-607-7051

BABY PAGEANT

PRESENTED BY: HITCH OUTFITTERS

SUNDAY September 3, 2023
1:00 P.M. (Behind Ag Pavilion)

Renee Flatt.....Superintendent
931-224-7403

1. All entrants to the Baby Pageant must be actual residents and reside in White County, Tennessee. An actual resident is defined as an individual living on property assessed to White County
2. The deadline for entering this pageant is August 26, 2023. Applications available at the White County Agricultural Complex on Saturday, August 19 or Saturday, August 26 from 8:30 a.m. to 12:00 Noon. A \$10.00 entry fee(cash) will be due along with the completed application. Online registration begins August 19, 2023 and will close August 26, 2023 at 12 p.m. Online registration at whitecountyagfair.com

3. Each contestant must be the appropriate age of her/his category AUGUST 26, 2023.
 4. Parent or Guardian must accompany child on stage. Optional for ages 3-4 and 5-6 years.
 5. All entries of the Baby Pageant must be at the White County Agricultural Complex Building on Saturday September 3, 2023.
 6. Queens from 2022 are invited back to be recognized during the age group they won (see times below). No queen can hold the same title multiple times.
 7. No fake hair, teeth or excessive make-up.
 8. Judging will be based on: Dress, Personality, Smile, Hair and Stage presence.
 9. Judges will be residents from out-of-town and no relation to contestants.
 11. The White County Baby Pageant will be held inside White County Agricultural Complex Building.
- 0-11 month – White County Baby Girl
1 year old – White County Miss Tiny Tot
2 year old – White County Tiny Miss
3-4 year old – White County Petite Miss
5-6 year old – White County Young Miss
- Trophies: Queen (1ST 2ND 3RD 4TH will get an award)

"COLOR THE FAIR" CONTEST WINNERS

**ROGERS
GROUP, INC.**

Each year the White County Fair provides coloring books to the grades K-3. The top 3 pictures from each class is put on display in the Benton Building. The first place winners will be presented a bicycle on Sunday night during the Track and Field events. We are proud to announce that ROGERS GROUP, INC. will be the sponsor of this project. Please go by the Benton Building to view the exhibits presented by each public school in White County. We are extremely proud of our schools, teachers and students and their accomplishments.

WHITE COUNTY ELEMENTARY TRACK & FIELD

PRESENTED BY: **ROGERS
GROUP, INC.**

SUNDAY September 3, 2023
6:00 P.M (Life Church Arena)

Kurt Dronebarger.....Superintendent
Directors:.....K-12 P.E. Teachers

Rules:

1. Each school should appoint a responsible representative to be in charge of the participants from their school in case of an emergency.
2. Only designated officials are allowed on the field during the events. Teacher representatives are allowed on the field only.
3. Each school may enter 6 participants (3 boys/3 girls) in each grade level event.
4. Each school with at least 2 participants in each grade (must be represented by 1 boy and 1 girl) will receive \$100.00.
5. A student may only participate in 2 events.
6. Home school students **MUST ENTER TIME TRIALS** to be determined by Alexandra Van Daniker 931-449-9538 or AlexandraVanDaniker@Gmail.com

TRACK EVENTS

BEAN BAG TOSS

PREMIUMS: 1ST \$3 | 2ND \$2 | 3RD \$1

BOYS

- Lot 1 K - Bean Bag Toss
- Lot 2 1st - Bean Bag Toss
- Lot 3 2nd - Bean Bag Toss

GIRLS

- Lot 4 K - Bean Bag Toss
- Lot 5 1st - Bean Bag Toss
- Lot 6 2nd - Bean Bag Toss

STANDING BROAD JUMP ELEMENTARY

PREMIUMS 1ST \$3 | 2ND \$2 | 3RD \$1

BOYS

- Lot 7 K - Standing Broad Jump
- Lot 8 1st - Standing Broad Jump
- Lot 9 2nd - Standing Broad Jump
- Lot 10 3rd - Standing Broad Jump
- Lot 11 4th - Standing Broad Jump
- Lot 12 5th - Standing Broad Jump

GIRLS

- Lot 13 K - Standing Broad Jump
- Lot 14 1st - Standing Broad Jump
- Lot 15 2nd - Standing Broad Jump
- Lot 16 3rd - Standing Broad Jump
- Lot 17 4th - Standing Broad Jump
- Lot 18 5th - Standing Broad Jump

SOFTBALL THROW

PREMIUMS: 1st \$3 | 2nd \$2 | 3rd \$1

BOYS

- Lot 19 K - Softball Throw
- Lot 20 1st - Softball Throw
- Lot 21 2nd - Softball Throw
- Lot 22 3rd - Softball Throw

GIRLS

- Lot 23 K - Softball Throw
- Lot 24 1st - Softball Throw
- Lot 25 2nd - Softball Throw
- Lot 26 3rd - Softball Throw

FOOTBALL/SOFTBALL THROW

PREMIUMS: 1ST \$3 | 2ND \$2 | 3RD \$1

BOYS

- Lot 27 4th - Football Throw
- Lot 28 5th - Football Throw

GIRLS

- Lot 29 4th - Softball Throw
- Lot 30 5th - Softball Throw

50-YARD DASH

PREMIUMS: 1ST \$3 | 2ND \$2 | 3RD \$1

BOYS

- Lot 31 3rd - 50-Yard Dash

GIRLS

- Lot 32 3rd - 50-Yard Dash

100-YARD DASH

PREMIUMS: 1ST \$3 | 2ND \$2 | 3RD \$1

BOYS

- Lot 33 4th - 100-Yard Dash
- Lot 34 5th - 100-Yard Dash

GIRLS

- Lot 35 4th - 100-Yard Dash
- Lot 36 5th - 100-Yard Dash

TEAM RELAY – 300 YARDS

PREMIUMS 1ST \$3 | 2ND \$2 | 3RD \$1

BOYS

- Lot 37 3rd - 5th 300 Yard Relay

GIRLS

- Lot 38 3rd - 5th 300 Yard Relay



OPENING CEREMONIES

**September 1, 2023
6:00 p.m. Main Arena**

\$500 Cash Give Away

Presented by Landon Dickerson

www.tntruenorth.com



FAIRGROUNDS MAP

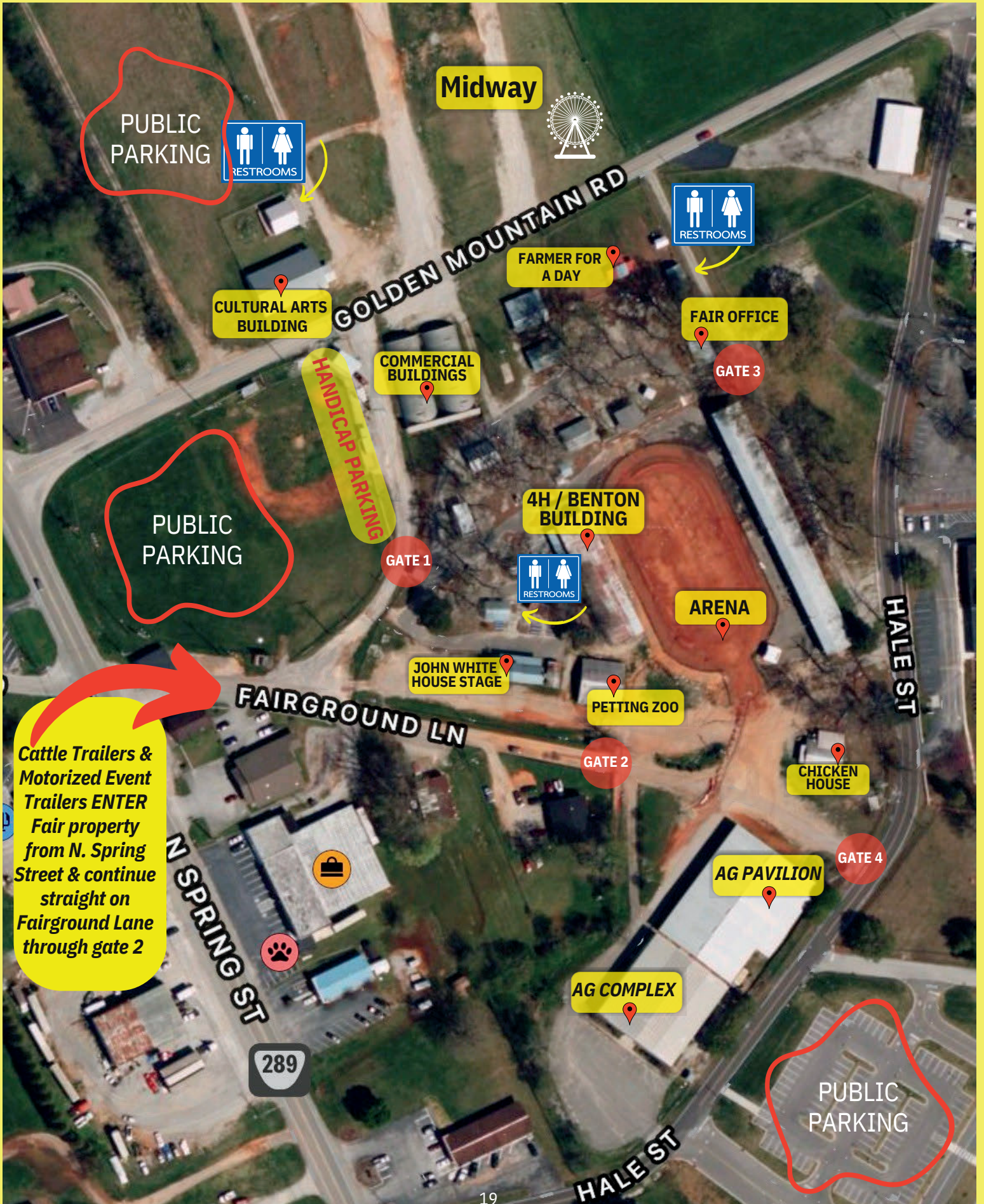

PUBLIC PARKING



Midway



GOLDEN MOUNTAIN RD

CULTURAL ARTS BUILDING

FARMER FOR A DAY



FAIR OFFICE

GATE 3

COMMERCIAL BUILDINGS

HANDICAP PARKING

PUBLIC PARKING

4H / BENTON BUILDING

GATE 1



ARENA

HALE ST

JOHN WHITE HOUSE STAGE

PETTING ZOO

GATE 2

CHICKEN HOUSE

Cattle Trailers & Motorized Event Trailers ENTER Fair property from N. Spring Street & continue straight on Fairground Lane through gate 2

FAIRGROUND LN

N SPRING ST

AG PAVILION

GATE 4

AG COMPLEX



PUBLIC PARKING

HALE ST

2023 EVENT SCHEDULE

THURSDAY, AUGUST 31

6:00 p.m. Open Sheep Show --- Ag Pavilion

FRIDAY, SEPTEMBER 1

10:00 a.m. Senior Citizens Day & Pageant --- Ag Complex

4:00 - 9:00 p.m. --- Commercial Building

6:00 p.m. Opening Ceremonies --- Life Church Arena

6:30 p.m. Cash Give-A-Way --- Life Church Arena

6:30 p.m. Open Goat Show --- Ag Pavilion

7:00 p.m. Antique Tractor Pull --- Life Church Arena

7:00 p.m. "Tennessee Backroads Band" --- John White House

SATURDAY, SEPTEMBER 2

8:00 a.m. - 12 p.m.

Enter Cultural Arts Exhibits --- Cultural Arts Building

Enter Agriculture & Youth Dept --- 4-H Benton Building

Enter Beekeeping & Honey --- 4-H Benton Building

Enter Toy Farm Display --- 4-H Benton Building

(Enter at Main Gate-Ball Field)

Enter Adult & Jr. Poultry --- Poultry House

(Enter at Gate 2)

12:00 p.m. TN Swine Circuit Hog Show --- Ag Pavilion

1:00 p.m. - 9:00 p.m. --- Commercial Building

6:00 - 9:00 p.m. --- Exhibit Buildings Open/Quilting

7:00 p.m. Truck and Tractor Pull (Point Pull --- Life Church Arena

Arena

SUNDAY, SEPTEMBER 3

1:00 p.m. Baby Pageant --- Ag Pavilion

Baby Girl | Tiny Tot | Tiny Miss | Petite Miss | Young Miss

3:00 - 9:00 p.m. Kids Day --- Carnival

1:00 - 9:00 p.m. --- Exhibit Buildings & Commercial Building

6:00 p.m. Elementary Track & Field --- Life Church Arena

6:00 p.m. Coloring Contest Announced --- Life Church Arena

6:00 - 9:00 p.m. Gospel Sunday --- John White House

MONDAY, SEPTEMBER 4

10:00 a.m. LEGO Build --- Ag Complex

1:00 p.m. - 9:00 p.m. --- Exhibit Buildings Open/Quilting

4:00 p.m. - 9:00 p.m. --- Commercial Building

12:00 p.m. White County Pet Show --- Ag Pavilion

5:30 p.m. Pageants --- Ag Pavilion

Little Miss | Junior Miss | Fair Princess | Fairest of the Fair

6:00 p.m. Open Western Horse Show --- Life Church Arena

7:00 p.m. "Split Decision" --- John White House

TUESDAY, SEPTEMBER 5

4:00 - 9:00 p.m. ----- Exhibit & Commercial Buildings Open

5:00 p.m. Open Dairy Show --- Ag Pavilion

6:00 p.m. White County Pony Show --- Life Church Arena

7:00 p.m. White County Horse Show --- Life Church Arena

7:00 p.m. Talent Competition --- John White House

WEDNESDAY, SEPTEMBER 6

10:00 a.m. White County Pace Setters Day --- Ag Complex

4:00 - 9:00 p.m. --- Exhibit & Commercial Building Open

6:30 p.m. 4-Wheeler Race & Motorcycle Race --- Life Church Arena

Arena

THURSDAY, SEPTEMBER 7

4:00 - 9:00 p.m. --- Exhibit & Commercial Building Open

5:00 p.m. Open Beef Show --- Ag Pavilion

6:00 p.m. Heavy Machinery Rodeo --- Life Church Arena

7:00 "Dramatic Endings" --- John White House

FRIDAY, SEPTEMBER 8

4:00- 9:00 p.m. --- Exhibit & Commercial Building Open

5:00 p.m. "County Fair Cruz-In" --- John White House

(Enter Gate 2)

7:00 p.m. Rodeo by Outlaw Rodeo Company --- Life Church Arena

(Contestants Enter Gate 2)

7:30 p.m. "Four on the Floor" --- John White House

SATURDAY, SEPTEMBER 9

9:00 a.m. Open Mule & Draft Horse Show --- Ag Pavilion

11:00 a.m. Kiddie Tractor Pull --- Ag Complex

1:00 p.m. - 9:00 p.m. --- Exhibit & Commercial Building Open

3:00 p.m. Cornhole Tournament --- Ag Complex

6:00 p.m. Kiddie Demolition Derby --- Life Church Arena

7:00 p.m. Demolition Derby --- Life Church Arena

7:00 p.m. "The Connection Band" --- Arena Stage

SUNDAY, SEPTEMBER 10

1:00 p.m. - 3:00 p.m. Exhibit Checkout

Farmer for a Day

Presented by: Missy Selby | Crye Leike

Open daily from 6:00 - 9:00 PM



FAIREST OF THE FAIR PAGEANTS

PRESENTED BY: EDD ROGERS VALLEY FORD & CHEVROLET, RENE FLATT | TRUE NORTH REAL ESTATE

Monday September 4, 2023 (Ag Pavilion)

Chairman Dana Dildine 931-260-3741

Committee Members: Danette Gardenhire, Danielle Dildine, Kendra Saunders, Whitney Slatten, Staci Thomas & Teresa Kidd

- All entrants must be an actual resident and domiciled in White County, Tennessee. Actual resident is defined as an individual living on a property assessed to White County Tax Assessor's office. In cases of joint custody, one parent/guardian must be a White County Resident and the contestant must attend a White County School in order to qualify for pageant entry. Proof may be required.
- Deadline to enter is Noon on August 26, 2023. Applications will be available at the White County Agricultural Complex on Saturday August 19th and Saturday August 26th from 8:30 a.m. to 12 noon. Entry online is also available from August 19th until noon August 26th by going to www.whitecountyagfair.org.
- A non-refundable \$10 cash entry fee will be due along with the completed application.
- Fairest Little Miss Contestants must have reached her 7th birthday, but not her 10th birthday by August 26, 2023.
- Fairest Junior Miss Contestants must have reached her 20th birthday, but not her 13th birthday by August 26, 2023.
- Fair Princess contestants must have reached her 13th birthday, but not her 16th birthday by August 26, 2023.
- Fairest of the Fair contestants must have reached her 16th birthday by August 26, 2023. She cannot have reached her 21st birthday on or before December 31, 2023.

Little Miss: Dresses may be one or two pieces with Absolutely No midriff showing. Dresses can be any length.

Junior Miss, Fair Princess, and Fairest of The Fair:

•Dresses may be one or two pieces with Absolutely NO midriff showing. Dresses Must be floor length.

The Categories will not start before the scheduled time, but they are not guaranteed to start at the times listed below

Little Miss-5:30pm

Junior Miss-6:30 pm

Fair Princess-7:30 pm

Fairest of The Fair-8:30 pm

Please arrive at least 30 minutes early to Check-in and vote for Miss Congeniality

Rules:

1. A contestant cannot qualify if she has ever been married, had a child, or been found guilty of a felony.
2. Contestant must be originally and currently of the female gender.
3. Dresses must be formal and must be floor-length. No exposed midriff. No visible body piercing other than ears and no visible tattoos. This is a low to semi-glitz pageant. Makeup is allowed, but must be appropriate. Absolutely No Flippers.
4. Contestants will be judged: on beauty, poise, and personality.
5. The White County Fair Association will not be responsible for lost or stolen articles, damages to apparel or accessories, or bodily injury incurred by a contestant during the pageant or pageant activities.
6. Contestants may compete in State Competition one time only.
7. All regulations of State Pageant apply to local Fairest of the Fair Pageant.
8. Winner is required to be present for other Fair Events through out the week, when requested.
9. Any criminal history will be grounds for disqualification.
10. Disrespectful comments on social media of any kind regarding this event or a contestant will be grounds for disqualification.
11. Reigning winners cannot compete in another fair pageant the same year they are crowning a new winner.
12. By signing and turning in your application you are agreeing to all these rules and regulations and you understand everything listed above.



AWARD

The winner of the state-wide contest will receive the title "Tennessee's Fairest of the Fairs" and will receive such prizes as approved by the Association.

AWARDS – PRIZES:

FAIREST LITTLE MISS

LOT 1 - QUEEN \$50 | 1ST \$40 | 2ND \$30 | 3RD \$20 | 4TH \$20

FAIREST JUNIOR MISS

LOT 2 - QUEEN \$50 | 1ST \$40 | 2ND \$30 | 3RD \$20 | 4TH \$20

FAIR PRINCESS

LOT 3 - QUEEN \$50 | 1ST \$40 | 2ND \$30 | 3RD \$20 | 4TH \$20

***FAIREST OF THE FAIR**

LOT 4 - QUEEN \$60 | 1ST \$50 | 2ND \$40 | 3RD \$30 | 4TH \$20

***\$1,000 SCHOLARSHIP FOR THE WINNER OF FAIREST OF THE FAIR PAGEANT.**

•Trophies presented to each winner.

•Social activities will be a part of the pageants. (time and place to be announced)

Competent and impartial judges will judge all events. Their decision will be final. Exact time and place of each event pertaining to the pageants will be announced by the Superintendents of the pageants. Winners and runners-up will have certain duties to perform throughout the week of the Fair.

FAIREST OF THE FAIR PAGEANT SCHOLARSHIP

The Fairest of the Fair Pageant Winner will be eligible for a college or university scholarship within the State of Tennessee.

The following criteria will be followed in awarding the scholarship each year:

1. The amount of the scholarship will be \$1,000.
2. One-half of the amount (\$500.) will be issued upon completion of the first semester's work. The second half will be issued upon completion of the second semester's work. The recipient must produce documents of being enrolled and having a 3.0 or higher GPA. Needs to be acquired first semester upon entrance.
3. In the event the winner is not ready to enter college, having not in the bank account and when she is ready to enter college, it will be issued in the above manner without accrued interest. Upon completion of High School, winner must enter college during the following Fall Semester.
4. If the winner of the Fairest of the Fair pageant does not plan to enter college, then the scholarship will be forfeited.

The Runner-Up is NOT eligible for this award.

2022



Fairest of the Fair
Kassidy
Roberts



Fair Princess
Gracie
Clark



Jr Miss
Reagan
Fowler



Little Miss
Hadley
Sims

LEGO BUILD CONTEST

PRESENTED BY: TRUE NORTH REAL ESTATE & AUCTION

Monday September 4, 2023
10 AM (Ag Complex)

Sara Farris.....Superintendent

LEGO's will be provided by the Fair

- 10 :00 AM Family Tournament (Limit of 4 family members)
- 10:30 AM Kids' Tournament (Ages 8 to 11)
- 11:30 PM Open Build (Any Group up to 4 people)
- Pre-Build Bring your own (already built) LEGO creation.

Registration begins at 9:30 – must be picked back up @ 11:00am (judging at 10:30)

TALENT COMPETITION

TUESDAY September 5, 2023
7:00 P.M. (John White House)

Brad Norris, Sara Farris.....Superintendents

Registration – 6:30 P.M. Entry Fee – \$5.00

If there are less than three entries in each category, categories will be combined. Only one entry per category.

CATEGORIES:

Adult

- Instrumental/Other
- Vocal

Youth – (16 and Under)

- Instrumental/Other
- Vocal

CASH PRIZES (each category):

1ST \$50 | 2ND \$35 | 3RD \$15 | AUDIENCE CHOICE \$25

4-WHEELER & MOTORCYCLE RACES

PRESENTED BY: JIM BROWN NAPA, JEREMY YOUNGLBOOD AT CRYE LEIKE

RACE TN SERIES

WEDNESDAY September 6, 2023
6:30 PM (Life Church Arena)

Chad CrainSuperintendent
Phone: 931-265-1840

Mike WilsonAsst. Superintendent
Phone: 931-261-8743

For Information: Facebook, Twitter & Instagram
www.racetnseries.com

NOTE: A photo ID will be required for all riders. If a rider is a minor, Parent(s)/Legal Guardian will be required to provide photo ID to register the minor.

KID'S ELECTRIC CARS WILL BE THE FIRST EVENT OF THE NIGHT FLAT TRACK

NOT RESPONSIBLE FOR ACCIDENTS, DAMAGES, OR INJURIES!

- On Flat Track
- Must be registered by 5:30 P.M.
- Online registration on Race TN website encouraged by 11:59 PM day before race
- Registration Fee – determined by class
- Rider meeting at 5:00 P.M., practice at 5:30, racing at 6:30PM



WHITE COUNTY PACESETTERS DAY

PRESENTED BY: YMCA &
FIRST NATIONAL BANK

Games for all from 10:00 – 11:30 A.M.
2:30 P.M. – Departure from Fairgrounds.

WEDNESDAY September 6, 2023
10:00 A.M.(Ag Complex)

HEAVY MACHINERY RODEO

PRESENTED BY: PASSONS UNDERGROUND &
PASSONS CONSTRUCTION & JIM BROWN NAPA

THURSDAY September 7, 2023
6:00 P.M (Life Church Arena)

Joel Passons.....Superintendent

- Mini Excavator Skills Contest
- Skid Steer Challenge
- Excavator Skills Contest
 - Timed course
 - Deduction for hit cones

Entry Fee \$10 per piece of Equipment/Class
PREMIUM 1ST \$200 | 2ND \$100

CAR, TRUCK AND MOTORCYCLE "COUNTY FAIR CRUZ-IN"

PRESENTED BY: PAINTWORKS 2.0

FRIDAY September 8, 2023 5:00 P.M.
(Around John White House)

Jerry Sawyer.....Superintendent

YA`LL COME ON OUT!

BRING YOUR LAWN CHAIRS AND KICK BACK TO
SHOW OFF YOUR CAR, TRUCK OR MOTORCYCLE,
ANY STYLE. MAKE OR MODEL. DASH PLAQUES ARE
AVAILABLE, BUT LIMITED QUANTITIES, SO COME
EARLY.

KIDDIE TRACTOR PULL

PRESENTED BY: SASHA WILSON, BEVERLY JOLLEY,
DENNY WAYNE ROBINSON, JUNIOR JONES,
KATHRYN ADCOCK, STEVE PAGE, PREMIER
COLLISION|MIKE WILSON

SATURDAY September 9, 2023
11:00 A. M. (Ag Complex)

Daniel McCulley.....Superintendent

Rules:

1. This event is opened to any child who is in the 5th grade or under, including pre-school.
2. The child must not weigh more than 125 pounds. Each child will be weighed before the contest.
3. There are five classes of weights. The officials will divide the contestants into these five classes after all contestants have been weighed.
4. Trophies will be given to the top three contestants in each division.
5. Each child receives entry prize.
6. The officials' measurement will be final.

CORN HOLE TOURNAMENT

SATURDAY September 9, 2023
2:00 p.m. (Ag Pavilion)

Shaun Floyd.....931-273-5857
Nathan Bradley.....931.510.4849

- Sign-ups: 1-2 p.m.
- Competition begins at 2 p.m.
- Entry fee: \$20 per team
- Boards and bags provided

POWER WHEELS DEMOLITION DERBY

PRESENTED BY: JERICA HALLIBURTON |
THE REALTY FIRM

SATURDAY September 9, 2023
6:00 P.M. (Life Church Arena)

Sara Farris & Paul Flatt....Superintendents

Awards Provided by Moshier Brothers Racing

- Kids 6 and under
- Register at the arena at 5:00 pm
- There will be a 20 minute time limit



DEMOLITION DERBY

PRESENTED BY: TRUE NORTH REAL ESTATE,
HALLIBURTON FENCE, & THOMPSON CAT RENTAL

SATURDAY September 9, 2023
7:00 P.M.(Life Church Arena)



Tim Burton.....Coordinator
931-239-8095
Sara Farris & Paul Flatt....Superintendents

Entertainment by
THE CONNECTION BAND

THOUSANDS IN PRIZE \$\$\$\$

**Entry Fee: \$50. Fee will not be refunded if disqualified.
Photo ID required to compete.**

Judges decision is final. Inspection and registration 3-6 p.m.
Mandatory driver meeting at 6:30 p.m.

PRIZES:

V8 Stock \$1000 | \$500 | \$250
FWD \$800 | \$400 | \$200
V8 Welded \$1000 | \$400 | \$200



Women's Powder Puff \$500 | \$300 | \$100

- Each class must have more than 6 cars to pay total purse
- Classes will be split at coordinators disccussion

EVENTS



CULTURAL ARTS CENTER

Mallory Christian, Family & Consumer Sciences,
University of Tennessee Extension Office

EXHIBIT BUILDING HOURS:

Saturday.....	6:30 PM – 9:00 PM
Sunday.....	2:00 PM – 6:00 PM
Monday.....	Noon – 9:00 PM
Tuesday.....	3:00 PM – 9:00 PM
Wednesday.....	3:00 PM – 9:00 PM
Thursday.....	3:00 PM – 9:00 PM
Friday.....	4:00 PM – 9:00 PM
Saturday.....	Noon – 9:00 PM

Exhibitor #'s may be picked up at Extension office beginning

Rules:

1. In case of mistakes, entry book will be accepted as standard in awarding prize money.
2. In case of only one entry in a class, it shall be judged according to the quality of the product.
3. Only one entry from any person under the same lot #.
4. Open to White County residents only.
5. All entries must be made between 8:00 a.m. and Noon, Saturday, September 2, and will be judged Saturday afternoon, Saturday, September 2.
6. Check out will begin at 1:00 p.m., Sunday, Sept. 10, and must be completed by 3:00 p.m. Exhibitor must present claim ticket to receive items entered.
7. We are not responsible for items not picked up on Sunday afternoon by 3:00 p.m. Items will be left in building.
8. To enter an item in "any other" category, there must not be a class for that item.
9. Exhibitor having the most BLUE RIBBONS in the Cultural Arts Department will receive a \$50.00 cash award.
10. Ages 19 & under must enter in Open Agriculture or Youth Dept only.
11. Ribbons will be in place on Saturday, September 2. A list of winners will be posted on Tuesday, September 5.
12. Checks will be available on Sunday, Sept. 3rd.
13. University of Tennessee Extension or Fair Association will not be responsible for items damaged, lost or stolen.
14. Items must be new or never worn and must be completed by exhibitor in the same year. No items from previous fairs may be entered.

HERITAGE SKILLS

White County Family and Community Education Clubs will present live educational exhibits in the Cultural Arts Center. O'Connor FCE | Daisy FCE | Doyle FCE

- All clubs will receive \$10.00 participation money.
- All Live Demonstrations will begin at designated hours.
- FCE Members will be available to answer questions on all demonstrations.

Take advantage of these opportunities to learn a new art or simply improve your present skills. The University of Tennessee Extension offers its programs to all eligible persons regardless of race, religion, color, national origin, sex, age, disability, or veteran status and is an equal opportunity employer.

SEWING

Virginia Teeple..... Superintendent

ADULT CLOTHING:

PREMIUMS: 1ST \$6 | 2ND \$5

- Lot 001 Formal Dress
- Lot 002 Casual Dress
- Lot 003 Lady's Skirt with blouse or vest
- Lot 004 Jumper
- Lot 005 Lady's blouse
- Lot 006 Lady's skirt
- Lot 007 T-shirt or sweatshirt, painted or applied
- Lot 008 Sweatshirt Jacket
- Lot 009 Quilted Vest
- Lot 010 Machine embroidered clothing
- Lot 011 Vest
- Lot 012 Best of Show Adult Clothing.....\$10

CHILDREN CLOTHING:

PREMIUMS: 1ST \$6 | 2ND \$5

- Lot 013 Smocking
- Lot 014 Costume
- Lot 015 Coat
- Lot 016 Sun Suit
- Lot 017 Sun Dress
- Lot 018 Casual Dress
- Lot 019 Fancy Dress
- Lot 020 Sleepwear
- Lot 021 Bonnet
- Lot 022 Machine embroidered clothing
- Lot 023 Doll Clothes
- Lot 024 T-Shirt or sweatshirt, painted or applied
- Lot 025 Best of Show Children Clothing.....\$10

LINENS/ HOME DÉCOR/ OTHER:

PREMIUMS: 1ST \$6 | 2ND \$5

- Lot 026 Apron, fancy
- Lot 027 Apron, serviceable
- Lot 028 Dish towel, decorative
- Lot 029 Dish towel, serviceable
- Lot 030 Place mat
- Lot 031 Pot holder, decorative
- Lot 032 Pot holder, serviceable
- Lot 033 Pillow case, hand embroidered
- Lot 034 Pillow case, machine embroidered
- Lot 035, Pillow case, crocheted edge
- Lot 036 Stuffed pillow, hand pieced
- Lot 037 Stuffed pillow, machine pieced
- Lot 038 Stuffed pillow, hand embroidered
- Lot 039 Stuffed pillow, machine embroidered
- Lot 040 Doll Clothes
- Lot 041 Stuffed toy, no cheater cloth
- Lot 042 Tote bag
- Lot 043 Purse
- Lot 044 Wall hanging, cross-stitch
- Lot 045 Wall hanging, embroidered
- Lot 046 Pincushion

- Lot 047 Table runner, hand pieced
- Lot 048 Table runner, Hand embroidered
- Lot 049 Table runner, Machine embroidered
- Lot 050 Any other needlework
- Lot 051 Sweater, crocheted
- Lot 052 Sweater, knitted
- Lot 053 house shoes, crocheted
- Lot 054 House shoes, knitted
- Lot 055 Hat, crocheted
- Lot 056 Hat, knitted
- Lot 057 Other crocheted article
- Lot 058 Other knitted article
- Lot 059 Scarf, crocheted
- Lot 060 Scarf, knitted
- Lot 061 Scarf, other
- Lot 062 Best of Show Linens/Home Décor/Other..... \$10

NEEDLECRAFT

Cindy Gardner.....Superintendents

AFGHANS:

PREMIUMS: 1ST \$8 | 2ND \$6

- Lot 100 Knitted
- Lot 101 Crocheted
- Lot 102 Baby
- Lot 103 Best of Show-Afghan.....\$10

QUILTS-NO BABY:

PREMIUMS: 1ST \$10 | 2ND \$8

- Lot 104 Hand-pieced & hand-quilted
- Lot 105 Hand-pieced & machine quilted
- Lot 106 Hand-pieced & commercially quilted
- Lot 107 Fancy quilt-hand pieced & hand quilted
- Lot 108 Hand-pieced & tacked
- Lot 109 Hand-pieced & appliqued
- Lot 110 Hand-pieced & hand-embroidered
- Lot 111 Hand-pieced & machine embroidered
- Lot 112 Machine pieced & machine embroidered
- Lot 113 Machine pieced & hand quilted
- Lot 114 Quilt, any other
- Lot 115 Quilt top, hand-pieced
- Lot 116 Quilt top, machine-pieced
- Lot 117 Best of Show Quilt-No Baby.....\$10

QUILTS - BABY:

PREMIUMS: 1ST \$8 | 2ND \$6

- Lot 118 Hand-pieced & hand-quilted
- Lot 119 Hand-pieced & machine quilted
- Lot 120 Hand-pieced & hand-appliqued
- Lot 121 Hand-pieced & hand-embroidered
- Lot 122 Hand-pieced & machine embroidered

- Lot 123 Quilt, cheater cloth-hand quilted
- Lot 124 Machine pieced & machine quilted
- Lot 125 Machine pieced & hand quilted
- Lot 126 Best of Show Quilts-baby.....\$10

OTHER:

PREMIUMS: 1ST \$8 | 2ND \$6

- Lot 127 Wall hanging, hand pieced & hand quilted
- Lot 128 Wall hanging, machine pieced & machine quilted
- Lot 129 Wall hanging, other
- Lot 130 Fleece
- Lot 131 Best of Show Other.....\$10

CRAFTS

Matthew and Ashley Nuzzo.....Superintendents

PREMIUMS: 1ST \$6 | 2ND \$4

- Lot 200 Decorated Basket
- Lot 201 Hand-woven Basket
- Lot 202 Christmas craft, no wreaths
- Lot 203 Christmas stocking
- Lot 204 Christmas tree ornament
- Lot 205 Christmas Wreath
- Lot 206 Decorated gourd
- Lot 207 Framed puzzled, not larger than 38"
- Lot 208 Halloween decoration, no wreaths
- Lot 209 Halloween wreath
- Lot 210 Fall Decoration, no Halloween
- Lot 211 Fall wreath
- Lot 209 Halloween wreath
- Lot 210 Fall Decoration, no Halloween
- Lot 211 Fall wreath
- Lot 212 Any other holiday or special occasion decoration craft
- Lot 213 Any other holiday or special occasion wreath
- Lot 214 Hand painted craft
- Lot 215 Handmade jewelry, necklace
- Lot 216 Handmade jewelry, bracelet
- Lot 217 Handmade jewelry, earrings
- Lot 218 Rugs
- Lot 219 Scrapbook
- Lot 220 Thanksgiving decoration
- Lot 221 Toy
- Lot 222 Wall decoration or hanging, no needlework
- Lot 223 Hand-made wooden item, under 12"
- Lot 224 Hand-made wooden item, 13-28"
- Lot 225 Hand-made wooden item, 28" and over
- Lot 226 Hand carving, under 5"
- Lot 227 Hand carving, over 5"
- Lot 228 Recycled Article
- Lot 229 Repurpose Article
- Lot 230 Patriotic Decoration, no wreaths
- Lot 231 Patriotic Wreath
- Lot 232 Hand-made fishing item
- Lot 233 Barn Quilt 2x2
- Lot 234 Miscellaneous, items for which there is no other lot
- Lot 235 Best of Show Crafts.....\$10

FINE ARTS

Gloria Young..... Superintendent

Rules:

1. All still life entries must be of inanimate objects only.
2. No paintings exceeding 24" x 30", including frame, will be accepted. Paintings do not have to be framed.
3. Entries must not have been previous winners in this department.
4. Only one entry per person, in any lot # .
5. If a person has ever entered the Professional Category, he or she cannot enter any other category.
6. Name, address, phone #, and lot # entered should be on back of entry.
7. No paint by number or on glass.
8. Professional: Includes full-time college level art students, persons who regularly sell their work.
9. Amateur: Includes persons with limited art training or for whom art is primarily a hobby. 19 years and older.

OIL PAINTING-AMATEUR:

PREMIUMS: 1ST \$6 | 2ND \$4

- Lot 300 Landscape
- Lot 301 Still Life
- Lot 302 Flowers
- Lot 303 Animals
- Lot 304 Ocean Scene
- Lot 305 Birds
- Lot 306 Miscellaneous
- Lot 307 Best of Show – oil.....\$10

WATERCOLOR PAINTING:

- Lot 308 Still Life
- Lot 309 Landscape
- Lot 310 Flowers
- Lot 311 Animal
- Lot 312 Miscellaneous
- Lot 313 Best of Show – watercolor.....\$10

ACRYLICS:

- Lot 314 Birds
- Lot 315 Flowers
- Lot 316 Landscape
- Lot 317 Still Life
- Lot 318 Ocean Scene
- Lot 319 Animals
- Lot 320 Miscellaneous
- Lot 321 Best of Show – acrylics.....\$10

ANY MEDIA:

- Lot 322 Black and White Painting
- Lot 323 Pencil drawings
- Lot 324 Farm Scene
- Lot 325 Pen & Ink
- Lot 326 Fantasy
- Lot 327 Abstract
- Lot 328 Miscellaneous
- Lot 329 Best of Show – any media\$10

PROFESSIONAL – ANY MEDIA:

- Lot 330 Landscape
- Lot 331 Floral Arrangement
- Lot 332 Portrait
- Lot 333 Seascape
- Lot 334 Animal
- Lot 335 Snow Scene
- Lot 336 Still Life
- Lot 337 Miscellaneous
- Lot 338 Best of Show – Prof. – any media.....\$10

PHOTOGRAPHY

Tommy Guy & Sam Roberts..... Superintendents

Rules:

1. All photos must be the original work of an amateur exhibitor.
2. All photos must be no smaller than 4" x 6" or no larger than 5" x 7" and in color.
3. No framed or matted photos will be accepted.
4. Prints cannot be winners in previous fairs.
5. Only one item may be entered and one premium awarded in any lot.

COLOR PHOTOGRAPHY:

PREMIUMS: 1ST \$6 | 2ND \$4

- Lot 400 Landscape, Rural
- Lot 401 Plants - Flowers
- Lot 402 Landscape, Urban
- Lot 403 Portrait
- Lot 404 Formal Study
- Lot 405 Character Study
- Lot 406 Domestic Animal
- Lot 407 Children
- Lot 408 Wild Animal
- Lot 409 Sports
- Lot 410 Nature
- Lot 411 Trick
- Lot 412 Still Life
- Lot 413 Best of Show.....\$10

BLACK & WHITE PHOTOGRAPHY:

PREMIUMS: 1ST \$6 | 2ND \$4

- Lot 414 Landscape, Rural
- Lot 415 Plants - Flowers
- Lot 416 Landscape, Urban
- Lot 417 Portrait
- Lot 418 Formal Study
- Lot 419 Character Study
- Lot 420 Domestic Animal
- Lot 421 Children
- Lot 422 Wild Animal
- Lot 423 Sports
- Lot 424 Nature
- Lot 425 Trick
- Lot 426 Still Life
- Lot 427 Best of Show.....\$10

CANNING

Michelle Christian.....Superintendent

Rules:

1. All entries must be made in containers of size called for in Fair Catalog or will be refused.
2. All jars must be standard glass canning jars, with new two-piece lids & sealed (except Lots 569 & 570).
3. Product must be canned between Sept. 2022–Aug. 2023
4. Jars must have exhibitor's name and phone # and lot # on bottom of jar.
5. No commercially prepared fruits or vegetables will be accepted.
6. All fruits, vegetables, pickles, and juices will be accepted in either pints or quarts.
7. All jams, jellies and preserves will be accepted in either pints, or half pints.

FRUITS:

PREMIUMS: 1ST \$6 | 2ND \$4

- Lot 500 Pears
- Lot 501 Peaches
- Lot 502 Blackberries
- Lot 503 Apples
- Lot 504 Cherries
- Lot 505 Apple Sauce
- Lot 506 Any other

PRESERVES AND JAMS:

- Lot 507 Peach Preserves
- Lot 508 Pear Preserves
- Lot 509 Apple Preserves
- Lot 510 Strawberry Preserves
- Lot 511 Blackberry Jam
- Lot 512 Blueberry Jam
- Lot 513 Apple Butter
- Lot 514 Any Other

JELLIES:

Rule: No paraffin to be used as sealant

- Lot 515
- Lot 516
- Lot 517
- Lot 518
- Lot 519
- Lot 520
- Lot 521

VEGETABLES:

- Lot 522 Green Beans (no shelly)
- Lot 523 Shelly Green Beans
- Lot 524 Tomatoes
- Lot 525 Sauerkraut
- Lot 526 Turnip Greens
- Lot 527 Garden Peas
- Lot 528 Field Peas
- Lot 529 Beets
- Lot 530 Lima Beans
- Lot 531 Soup Mixture
- Lot 532 Carrots
- Lot 533 Okra
- Lot 534 Corn, cream style

- Lot 535 Corn, whole kernel
- Lot 536 Tomato Sauce
- Lot 537 Squash
- Lot 538 Potatoes
- Lot 539 Any other vegetable

PICKLES:

- Lot 540 Sour Cucumber Pickles
- Lot 541 Sweet Cucumber Pickles
- Lot 542 Dill Pickles
- Lot 543 Peach Pickles
- Lot 544 Peach Relish
- Lot 545 Squash Relish
- Lot 546 Squash Pickles
- Lot 547 Green Tomato Pickles
- Lot 548 Beet Pickles
- Lot 549 Corn Relish
- Lot 550 Mixed Pickles
- Lot 551 Bread & Butter Pickles
- Lot 552 Any Other Pickles
- Lot 553 Pickle Relish
- Lot 554 Vegetable Relish
- Lot 555 Pickle Pepper
- Lot 556 Okra
- Lot 557 Cucumber Relish
- Lot 558 Hot Pickles
- Lot 559 Hot Relish
- Lot 560 Any Other Relish
- Lot 561 Best of Show – Vegetables & Pickles.....\$10

MISCELLANEOUS:

- Lot 562 Dried Fruit
- Lot 563 Grape Juice, light
- Lot 564 Grape Juice, dark
- Lot 565 Tomato Juice
- Lot 566 Any Other Juice
- Lot 567 Pint or Quart Salsa
- Lot 568 Spaghetti Sauce
- Lot 569 Dried Vegetable
- Lot 570 Dried Herb
- Lot 571 Best of Show – Misc.....\$10

COOKING

Gwen Westphal, Jan Westphal, and Martha Lee.....
Asst. Superintendents

Rules:

1. Entries must be made by the exhibitor.
2. Entries must be displayed on small paper plates, which will be furnished in the Food Dept.
3. Muffins, biscuits, candy and gingerbread: Three (3) to a plate
4. Pies: ¼ displayed on paper plate.
5. Cakes: ¼ displayed on paper plate, layer cake – more than one layer. No sheet cakes accepted.
6. Cookies: Three (3) to a plate.
7. Breads: ½ loaf.
8. Decorated cakes – entry must be edible, no forms.
9. Items will be judged 1/3 appearance, 1/3 taste, and 1/3 textural consistency

PREMIUMS 1ST \$6 | 2ND \$4

CAKES – NO MIXES:

- Lot 600 White
- Lot 601 Yellow
- Lot 602 Pound
- Lot 603 Chocolate
- Lot 604 Spice
- Lot 605 Angel Food, no mixes
- Lot 606 Red Velvet
- Lot 607 Commercial Cake Mix, any kind
- Lot 608 Sugar-Free Cake
- Lot 609 Decorated Cake
- Lot 610 Cup Cake Decorated
- Lot 611 Any Other Cake
- Lot 612 Muffins
- Lot 613 Best of Show – cakes (except decorated cakes)...\$10

COOKIES:

- Lot 614 Sugar
- Lot 615 Oatmeal
- Lot 616 Filled
- Lot 617 Chocolate Chip
- Lot 618 Peanut Butter
- Lot 619 Bar Cookie
- Lot 620 Brownie
- Lot 621 Any Other
- Lot 622 Sugar-Free Cookie
- Lot 623 Chocolate Oatmeal
- Lot 624 Best of Show – cookies\$10

PIES: (No commercial pastries)

- Lot 625 Butterscotch
- Lot 626 Chess
- Lot 627 Lemon
- Lot 628 Chocolate Creme
- Lot 629 Fruit
- Lot 630 Pumpkin
- Lot 631 Pecan
- Lot 632 Egg Custard
- Lot 633 Coconut Creme
- Lot 634 Any Other
- Lot 635 Sugar-free Pie
- Lot 636 Fried Fruit Pie Lot 637 Best of Show – pies.....\$10

CANDY:

- Lot 638 Divinity
- Lot 639 Chocolate Fudge
- Lot 640 Fondant
- Lot 641 Mixes (3 or more kinds)
- Lot 642 Peanut Brittle
- Lot 643 Caramel
- Lot 644 Peanut Butter Fudge
- Lot 645 Candy, any other
- Lot 646 Best of Show – Candy.....\$10

BREADS:

- Lot 647 Biscuits
- Lot 648 Cornbread
- Lot 649 Gingerbread
- Lot 650 Corn Muffins
- Lot 651 Whole Wheat Muffins
- Lot 652 Yeast Bread
- Lot 653 Vegetable Bread

- Lot 654 Fruit Bread
- Lot 657 Orange Bread
- Lot 658 Banana Bread
- Lot 659 Yeast Rolls
- Lot 660 Coffee Cake
- Lot 661 Sweet Rolls
- Lot 662 Sour Dough Bread
- Lot 663 Any Other
- Lot 664 Best of Show – Breads.....\$10

FLORICULTURE

Gayle Luikens & Sharon Whitson.....Superintendents

Rules:

1. Name, address and phone number must be on bottom of all containers.
2. Entries will be judged 1/3 on flowers, 1/3 on arrangement, and 1/3 on container, except specimens.
3. All specimens will be displayed in bottles provided by Floriculture Department at entry, and will be judged on flower only – container not considered.
4. No plants or arrangements will be accepted in the potted plants if the container is more than 12” in diameter
5. No artificial flowers will be accepted.
6. Not responsible for containers that are lost or broken.
7. Every effort will be made to preserve the condition of all plants, but the Fair will not be responsible for changes due to temperature and watering conditions.
8. No professional entries.
9. No perishable containers.

POTTED PLANTS: (Must have been in exhibitor’s possession three months)

- PREMIUMS: 1ST \$6 | 2ND \$4
- Lot 700 Boston Fern – foliage not to exceed 36” across
 - Lot 701 Fern – Any Other Variety
 - Lot 702 Cactus – one plant not to exceed 15”
 - Lot 703 Begonia
 - Lot 704 Geranium
 - Lot 705 Sultana
 - Lot 706 Aloe Vera
 - Lot 707 Shamrock
 - Lot 708 African Violet, single
 - Lot 709 African Violet, double
 - Lot 710 African Violet, variegated
 - Lot 711 Any other potted plant not listed
 - Lot 712 Hanging Basket
 - Lot 713 Best of Show – Potted plants\$10

CUT FLOWERS – ARRANGEMENTS:

- PREMIUMS: 1ST \$6 | 2ND \$4
- Lot 714 Golden Rod, under 22”
 - Lot 715 Queen Anne’s Lace
 - Lot 716 Sun Flowers
 - Lot 717 Wild Flowers
 - Lot 718 Gladiolas
 - Lot 719 Princess Feathers
 - Lot 720 Cox Comb

CULTURAL ARTS

- Lot 721 Autumn
- Lot 722 Flowers, 3 or more varieties
- Lot 723 Flowers – Patriotic
- Lot 724 Flowers in pitcher
- Lot 725 Crepe Myrtle – 25” or less in height
- Lot 726 Greenery
- Lot 727 Dahlias, one variety
- Lot 728 Petunias
- Lot 729 Roses – 1 color
- Lot 730 Roses – 3 or more colors
- Lot 731 Snapdragons
- Lot 732 Small Zinnias
- Lot 733 Large Zinnias
- Lot 734 Large Marigolds
- Lot 735 Small Marigolds
- Lot 736 Floating, 1 flower only
- Lot 737 Miniature, (container, cut flowers and foliage all under 4”)
- Lot 738 Cosmos
- Lot 739 Asters
- Lot 740 Hardy Sweet Peas
- Lot 741 Modern
- Lot 742 Fresh Cut Herb
- Lot 743 Straw Flowers, fresh – no dried
- Lot 744 Dried Arrangement
- Lot 745 Phlox
- Lot 746 Hydrangea
- Lot 747 Any other variety of cut flower
- Lot 748 Arrangement All One Color
- Lot 749 Best of Show Cut Flower Arrangement.....\$10

SPECIMENS:

- PREMIUMS:** 1ST \$6 | 2ND \$4
- Lot 750 Dahlia any color
 - Lot 751 Red Rose
 - Lot 752 Pink Rose
 - Lot 753 White Rose
 - Lot 754 Blended Rose
 - Lot 755 Yellow Rose
 - Lot 756 Any Other Rose
 - Lot 757 Large Zinnia
 - Lot 758 Large Marigold
 - Lot 759 Best of Show – Specimens.....\$10

PREMIUMS: (for all Classes)

1ST \$6 | 2ND \$5 | 3RD \$4

CORN

- Lot 800 6 Ears White Hybrid
- Lot 801 6 Ears Yellow Hybrid
- Lot 802 3 Stalks White, shucked
- Lot 803 3 Stalks Yellow, shucked
- Lot 804 6 Ears Popcorn
- Lot 805 6 Ears Ornamental Corn
- Lot 806 Miniature Ornamental Corn

FORAGES

- Lot 807 Best Block of Legume Hay
- Lot 808 Best Block Grass Hay (other than Bermuda Grass)
- Lot 809 Best Block Mixed Hay
- Lot 810 Best Block Bermuda Grass Hay
- Lot 811 Best Block of Straw
- Lot 812 Sheaf Soybeans
- Lot 813 Sheaf Alfalfa
- Lot 814 Sheaf Ladino Clover
- Lot 815 Sheaf Red Clover
- Lot 816 Sheaf Lespedeza
- Lot 817 Sheaf Native Warm Season Grass
- Lot 818 Sorghum
- Lot 819 Sheaf Any other forage

POTATOES

- Lot 820 4 White Potatoes
- Lot 821 4 Red Potatoes
- Lot 822 4 Sweet Potatoes

MELONS, PUMPKINS, & SQUASH

- Lot 823 One Round Type Watermelon
- Lot 824 One Long Type Watermelon
- Lot 825 Biggest Watermelon (by weight)
- Lot 826 One Pumpkin, any variety
- Lot 827 Biggest Pumpkin (by weight)
- Lot 828 One Cushaw
- Lot 829 Jack-o-Lantern (bright orange)
- Lot 830 Two Cantaloupes
- Lot 831 Miniature Pumpkin collection - 3 or more
- Lot 832 Two Muskmelons
- Lot 833 Long Neck Gourd
- Lot 834 Short Neck Gourd
- Lot 835 3 Decorative Gourds
- Lot 836 3 Butternut Squash

VEGETABLES

- Lot 837 Plate Lima Beans (in shell)
- Lot 838 Plate Long Pole Beans
- Lot 839 Plate Short Pole Beans
- Lot 840 Plate Bunch Beans
- Lot 841 4 Red Tomatoes

WHITE COUNTY OPEN AGRICULTURE

Scott SwoapeExtension Director

ENTER SATURDAY, September 2: 8:00 A.M. - 12:00 P.M.

(Outside 4-H/Benton Building)

CHECK OUT SUNDAY, September 10: 1:00 P.M. - 3:00 P.M.

Exhibitor numbers may be picked up at the Extension Office
August 10-Aug. 25

CULTURAL ARTS

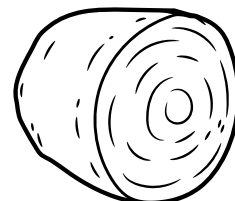
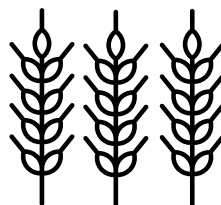
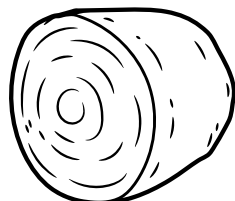

- Lot 842 4 Yellow Tomatoes
- Lot 843 Plate Red Salad Tomatoes
- Lot 844 Plate Yellow Salad Tomatoes
- Lot 845 3 Squash
- Lot 846 1 Head Cabbage w/root
- Lot 847 Plate Field Peas
- Lot 848 10 Pods Okra
- Lot 849 6 Hot Peppers
- Lot 850 6 Pimento Peppers
- Lot 851 4 Sweet Peppers
- Lot 852 2 Egg Plant
- Lot 853 6 Banana Peppers
- Lot 854 3 Peanut Clusters
- Lot 855 6 Ears Sweet Corn
- Lot 856 4 Onions
- Lot 857 6 Cucumbers

FRUITS

- Lot 858 4 Jonathan Apples
- Lot 859 4 Golden Delicious Apples
- Lot 860 4 Red Delicious Apples
- Lot 861 4 Any Other Variety Apple
- Lot 862 Plate Concord Grapes
- Lot 863 Plate Red Grapes
- Lot 864 Plate White Grapes
- Lot 865 4 Old Fashion Pears
- Lot 866 4 Peaches, any variety
- Lot 867 4 Pears, any other OTHER
- Lot 868 Dozen White Eggs
- Lot 869 Dozen Brown Eggs
- Lot 870 Largest Sunflower Head
- Lot 871 Garden Display
- Lot 872 Best of Show.....\$10 & Ribbon

WHITE COUNTY YOUTH DEPARTMENT

(4-H/Benton Building)

RoseAnn Dodson..... 4-H Agent

Rules:

1. Exhibits limited to White County 4-H members. Exhibits will be divided into two divisions: A. 4th – 6th B. 7th – 12th Grade as of Jan. 1st, 2023
2. Exhibits must be owned and made by exhibitor, between Sept. 2022 -Aug. 2023.
3. Exhibitor may enter only one article in any one category.
4. In case of mistakes. the entry book will be accepted as final.
5. Entries must meet catalog specifications.
6. RE-OPEN SATURDAY AT 6:00 P.M.
7. Individual 4– 6 grades – most BLUE RIBBONS – \$25
Individual 7– 12 grades – most BLUE RIBBONS–\$25
8. Ribbons will be in place on Saturday, September 2.
9. List of winners will be posted Tuesday, September 5.
10. Checks will be available on Sunday, Sept. 10th.

**Exhibitor numbers may be picked up at
Extension office August 10 - August 25.**

EDUCATIONAL EXHIBITS

Rules: Entry must be made by exhibitor. The purpose of the exhibit is to educate, to show objectives, programs, or activities. (Collections –a maximum space of 1’x3’ will be provided.)

PREMIUMS: 1ST \$5 | 2ND \$4

A. Grades 4th - 6th

- Lot 900 Poster (promoting Health, Safety, 4-H, FFA, Drug Abuse, FHA, etc.)
- Lot 901 Club or Class Room Project (Notebook, Project Exhibit, Science Fair Project, etc.)
- Lot 902 Collections (Any Outstanding Collection, a max. space of 1’x3’ will be provided)
- Lot 903 Entomology –Insect
- Lot 904 Best of Show.....\$10 Ribbon

B. Grades 7th - 12th

- Lot 905 Poster (promoting Health, Safety, 4-H, FFA, Drug Abuse, FHA, etc.)
- Lot 906 Club or Class Room Project (Notebook, Project Exhibit, Science Fair Project, etc.)
- Lot 907 Collections (Any Outstanding Collection, a max. space of 1’x3’ will be provided)
- Lot 908 Entomology -Insect
- Lot 909 Best of Show.....\$10 Ribbon

PHOTOGRAPHY

1. Entry must be taken by the youth exhibitor.
2. All photos must be 5”x7” or smaller.
3. FRAMED or MATTED photos will not be accepted.
4. Only one entry per lot.
5. Photo can only be entered in one department. Cannot be entered in both Youth Dept. and Cultural Arts Department.
6. PLEASE parents, only photo taken by exhibitor(by child).

PREMIUMS 1ST \$5 | 2ND \$4

A. Grades 4th-6th:

- Lot 1000 People and Children
- Lot 1001 Animals and Pets
- Lot 1002 Nature Scenes, Buildings, Landscapes
- Lot 1003 Still life. flowers, & things
- Lot 1004 Black & white photo
- Lot 1005 Best of Show.....\$10 Ribbon

B. Grades 7th-12th

- Lot 1006 People and Children
- Lot 1007 Animals and Pets
- Lot 1008 Nature Scenes, Buildings, Landscapes
- Lot 1009 Still life, flowers, & things
- Lot 1010 Black & white photo
- Lot 1011 Best of Show.....\$10 Ribbon

SEWING

PREMIUMS 1ST \$6 | 2ND \$5

A. Grades 4th – 6th:

- Lot 1100 Dress
- Lot 1101 Blouse or Top

CULTURAL ARTS

- Lot 1102 Skirt
- Lot 1103 Sportswear (slacks, shorts, etc.)
- Lot 1104 Apron
- Lot 1105 Handbag or Tote
- Lot 1106 Decorated Sweats/T-Shirts
- Lot 1107 Clothing Accessory Item (belt, scarf, bow, collar)
- Lot 1108 Costume
- Lot 1109 Quilt/Blanket
- Lot 1110 Pillowcase
- Lot 1111 Coordinated Outfit
- Lot 1112 Upcycled: Take a piece of clothing and transform it into a different item: Example (taking a pair of jeans and making it into a purse).
- Lot 1113 Best of Show.....\$10 Ribbon

B. Grades 7th – 12th:

- Lot 1114 Dress Lot
- Lot 1115 Blouse or Top Lot
- Lot 1116 Skirt Lot
- Lot 1117 Sportswear (slacks, shorts, etc.)
- Lot 1118 Lounge Wear
- Lot 1119 Clothing Accessory Item (belt, scarf, bow, collar)
- Lot 1120 Apron
- Lot 1121 Best Dress
- Lot 1122 Formal Wear
- Lot 1123 Decorated Sweats/T-Shirts
- Lot 1124 Handbag or Tote
- Lot 1125 Costume
- Lot 1126 Quilt/Blanket
- Lot 1127 Pillowcase
- Lot 1128 Coordinated Outfit
- Lot 1129 Upcycled: Take a piece of clothing and transform it into a different item: Example (taking a pair of jeans and making it into a purse).
- Lot 1130 Best of Show.....\$10 Ribbon

CRAFTS

PREMIUMS: 1ST \$5 | 2ND \$4

A. Grades 4th – 6th:

- Lot 1200 Stuffed Toy
- Lot 1201 Leather Craft
- Lot 1202 Wood Craft
- Lot 1203 Candle Craft
- Lot 1204 Metal Craft
- Lot 1205 Ceramic Craft
- Lot 1206 Christmas Craft
- Lot 1207 Holiday or Special Occasion
- Lot 1208 Bead Craft
- Lot 1209 Handmade Basket
- Lot 1210 Felt Craft
- Lot 1211 Model Car or Kit
- Lot 1212 Decorative Pillow
- Lot 1213 Knitted or Crocheted Article
- Lot 1214 Framed or Stitched Embroidery Needlepoint
- Lot 1215 Plastic or Stained Glass
- Lot 1216 Creative Wall Hanging
- Lot 1217 Cross Stitch Article
- Lot 1218 Jewelry Craft
- Lot 1219 Place Mat
- Lot 1220 Pot Holder
- Lot 1221 Doll Clothing Article
- Lot 1222 Latch Hook
- Lot 1223 Scrapbook

- Lot 1224 Recycled Article: Converting waste (things you would throw away) into new material/objects.
- Lot 1225 Birdhouse
- Lot 1226 Any Other Craft
- Lot 1227 *Best of Show.....\$10 Ribbon

B. Grades 7th – 12th:

- Lot 1228 Stuffed Toy/Animal
- Lot 1229 Leather Craft
- Lot 1230 Wood Craft
- Lot 1231 Candle Craft
- Lot 1232 Metal Craft
- Lot 1233 Ceramic Craft
- Lot 1234 Christmas Craft
- Lot 1235 Holiday or Special Occasion
- Lot 1236 Bead Craft
- Lot 1237 Handmade Basket
- Lot 1238 Felt Craft
- Lot 1239 Model Car or Kit
- Lot 1240 Decorative Pillow
- Lot 1241 Knitted or Crocheted article
- Lot 1242 Framed or Stitched Embroidery Needlepoint
- Lot 1243 Plastic or Stained Glass
- Lot 1244 Creative Wall Hanging
- Lot 1245 Cross Stitch Article
- Lot 1246 Jewelry Craft
- Lot 1247 Place Mat
- Lot 1248 Pot Holder
- Lot 1249 Doll Clothing Article
- Lot 1250 Latch Hook
- Lot 1251 Scrapbook
- Lot 1252 Recycled Article: Converting waste (things you would throw away) into new item/material.
- Lot 1253 Birdhouse
- Lot 1254 Any Other Craft
- Lot 1255 Best of Show.....\$10

ART

Rules:

1. All articles must be hand-painted by exhibitor.
2. ENTRY MUST BE FRAMED OR READY TO BE HUNG—NO GLASS.
3. Judging will be based on quality of art exhibited.
4. NOT RESPONSIBLE FOR DAMAGE TO ART WORK.

PREMIUMS: 1ST \$5 | 2ND \$4

A. Grades 4th – 6th:

- Lot 1300 Oil
- Lot 1301 Pastel
- Lot 1302 Acrylic
- Lot 1303 Water Color
- Lot 1304 Charcoal
- Lot 1305 Pen - Pencil Drawing
- Lot 1306 Paint by Number
- Lot 1308 Crayon - Color Pencil
- Lot 1309 String Art
- Lot 1310 Computer Generated
- Lot 1311 Colored Marker
- Lot 1322 Best of Show.....\$10 Ribbon

B. Grades 7th – 12th:

- Lot 1323 Oil
- Lot 1324 Pastel
- Lot 1325 Acrylic
- Lot 1326 Water Color
- Lot 1327 Charcoal
- Lot 1328 Pen - Pencil Drawing
- Lot 1329 Paint by number
- Lot 1330 Crayon - Color Pencil
- Lot 1331 String Art
- Lot 1332 Computer Generated
- Lot 1333 Colored Marker
- Lot 1334 Best of Show.....\$10 Ribbon

CANNING

Rules:

1. Entries must be labeled with product name, date of preparation, and name of exhibitor on bottom of jar
2. Quarts or pints will be accepted.
3. Product must be of current year’s canning.

PREMIUMS: 1ST \$5 | 2ND \$4

A. Grades 4th – 6th:

FRUITS:

- Lot 1400 Peaches
- Lot 1401 Pears
- Lot 1402 Blackberries
- Lot 1403 Apples
- Lot 1404 Cherries
- Lot 1405 Applesauce
- Lot 1406 Dried Apples

PRESERVES AND JAMS:

- Lot 1407 Strawberry
- Lot 1408 Peach
- Lot 1409 Blackberry
- Lot 1410 Apple Butter
- Lot 1411 Any Other

JELLY:

- Lot 1412 Apple
- Lot 1413 Grape
- Lot 1414 Blackberry
- Lot 1415 Any Other Jelly

VEGETABLES:

- Lot 1416 Tomatoes
- Lot 1417 Green Beans
- Lot 1418 Shelly Green Beans
- Lot 1419 Field, Snap, or Crowder Peas
- Lot 1420 Soup Mixture
- Lot 1421 Sauerkraut

- Lot 1422 Corn
- Lot 1423 Any other Vegetable

JUICE:

- Lot 1424 Tomato
- Lot 1425 Grape
- Lot 1426 Any Other Juice

PICKLES AND RELISHES:

- Lot 1427 Beet Pickles
- Lot 1428 Sweet Cucumber Pickles
- Lot 1429 Dill or Sour Cucumber Pickles
- Lot 1430 Mixed Pickles
- Lot 1431 Okra Pickles
- Lot 1432 Pepper Relish
- Lot 1433 Pickle Pepper
- Lot 1434 Salsa
- Lot 1435 Spaghetti Sauce
- Lot 1436 Honey, Quart or Pint
- Lot 1437 Best of Show.....\$10 Ribbon

B. Grades 7th – 12th:

FRUITS:

- Lot 1438 Peaches
- Lot 1439 Pears
- Lot 1440 Blackberries
- Lot 1441 Apples
- Lot 1442 Cherries
- Lot 1443 Applesauce
- Lot 1444 Dried Apples

PRESERVES AND JAMS:

- Lot 1445 Strawberry
- Lot 1446 Peach
- Lot 1447 Blackberry
- Lot 1448 Apple Butter
- Lot 1449 Any Other

JELLY:

- Lot 1450 Apple
- Lot 1451 Grape
- Lot 1452 Blackberry
- Lot 1453 Any Other Jelly

VEGETABLES:

- Lot 1454 Tomatoes
- Lot 1455 Green Beans
- Lot 1456 Shelly Green Beans
- Lot 1457 Field, Snap or Crowder Peas
- Lot 1458 Soup Mixture
- Lot 1459 Sauerkraut
- Lot 1460 Corn
- Lot 1461 Any Other Vegetable

JUICE:

- Lot 1462 Tomato
- Lot 1463 Grape
- Lot 1464 Any Other Juice

PICKLES AND RELISHES:

- Lot 1465 Beet Pickles
- Lot 1466 Sweet Cucumber Pickles
- Lot 1467 Dill or Sour Cucumber Pickles

- Lot 1468 Mixed Pickles
- Lot 1469 Okra Pickles
- Lot 1470 Pepper Relish
- Lot 1471 Pickle Pepper
- Lot 1472 Salsa
- Lot 1473 Spaghetti Sauce
- Lot 1474 Honey, Quart or Pint
- Lot 1475 Best of Show.....\$10 Ribbon

COOKING

Rules:
 Entries must be made on paper plates with exhibitor number label stuck on top of paper plate. Entries must be covered in clear plastic wrap, and in the following numbers:

Three to Plate: Biscuits, Muffins, Rolls, Cookies, Candy, and Cupcakes.

- ½ Loaf: Yeast breads, Nut breads
- ¼ Cake
- ¼ of pie or pie baked in individual sized tart pans.
- PREMIUMS: 1ST \$5 | 2ND \$4

A. Grades 4th – 6th

BREADS:

- Lot 1500 Biscuits
- Lot 1501 Corn Bread or Muffins
- Lot 1502 Fruit or Nut Bread
- Lot 1503 Yeast Rolls or Breads
- Lot 1504 Sweet Muffins

COOKIES:

- Lot 1505 Chocolate Brownies
- Lot 1506 Oatmeal Cookies
- Lot 1507 Chocolate Chip Cookies
- Lot 1508 Peanut Butter
- Lot 1509 Any Other

CAKES:

- Lot 1510 Yellow
- Lot 1511 White
- Lot 1512 Chocolate
- Lot 1513 Pound
- Lot 1514 Mix
- Lot 1515 Decorated Cake
- Lot 1516 Cupcakes
- Lot 1517 Angel Food Cake
- Lot 1518 Any

Other PIES:

- Lot 1519 Fruit Lot
- 1520 Coconut Cream
- Lot 1521 Lemon
- Lot 1522 Chocolate
- Lot 1523 Pecan
- Lot 1524 Chess
- Lot 1525

CANDY:

- Lot 1526 Chocolate Fudge
- Lot 1527 Divinity
- Lot 1528 Any Other
- Lot 1529 Best of Show\$10 Ribbon

B. Grades 7th - 12th:

BREADS:

- Lot 1530 Biscuits
- Lot 1531 Corn Bread or Muffin
- Lot 1532 Fruit or Nut Bread
- Lot 1533 Yeast Rolls or Breads
- Lot 1534 Sweet Muffins

COOKIES:

- Lot 1535 Chocolate Brownies
- Lot 1536 Oatmeal Cookies
- Lot 1537 Chocolate Chip Cookies
- Lot 1538 Peanut Butter
- Lot 1539 Any Other

CAKES:

- Lot 1540 Yellow
- Lot 1541 White
- Lot 1542 Chocolate
- Lot 1543 Pound
- Lot 1544 Mix
- Lot 1545 Decorated Cake
- Lot 1546 Cupcakes
- Lot 1547 Angel Food Cake
- Lot 1548 Any Other

PIES:

- Lot 1549 Fruit
- Lot 1550 Coconut Cream
- Lot 1551 Lemon
- Lot 1552 Chocolate
- Lot 1553 Pecan
- Lot 1554 Chess
- Lot 1555 Any Other

CANDY:

- Lot 1556 Chocolate Fudge
- Lot 1557 Divinity
- Lot 1558 Any Other

- Lot 1559 Best of Show.....\$10 Ribbon

FLORICULTURE

Rules: 1. Must be submitted, correctly labeled with category.
 2. Green vases provided for entries.
 3. Not responsible for personal vases left.

PREMIUMS: 1ST \$5 | 2ND \$4

A. Grades 4th – 6th:

- Lot 1600 Zinnia Specimen
- Lot 1601 Dahlia Specimen
- Lot 1602 Marigold Specimen
- Lot 1603 Rose Specimen
- Lot 1604 Single Bloom Other
- Lot 1605 Arrangement Marigold
- Lot 1606 Arrangement Zinnia
- Lot 1607 Dried Flowers
- Lot 1608 Arrangement Mums
- Lot 1609 Roses
- Lot 1610 Wild Flowers
- Lot 1611 Silk or Permanent Flowers

- Lot 1612 Floating Arrangement
- Lot 1613 Miniature Arrangement – under 6”
- Lot 1614 Small 5” or less Sunflower Arrangement
- Lot 1615 Green Plant, Vine, Fern, etc.
- Lot 1616 African Violet
- Lot 1617 Other Arrangement
- Lot 1618 Best of Show\$10 Ribbon

B. Grades 7th – 12th:

- Lot 1619 Zinnia Specimen
- Lot 1620 Dahlia Specimen
- Lot 1621 Marigold Specimen
- Lot 1622 Rose Specimen
- Lot 1623 Single Bloom Other
- Lot 1624 Arrangement Marigold
- Lot 1625 Arrangement Zinnia
- Lot 1626 Dried Flowers
- Lot 1627 Arrangement Mums
- Lot 1628 Roses
- Lot 1629 Wild Flowers
- Lot 1630 Silk or Permanent Flowers
- Lot 1631 Floating Arrangement
- Lot 1632 Miniature Arrangement – under 6”
- Lot 1633 Small 5” or less Sunflower Arrangement
- Lot 1634 Green Plant, Vine, Fern, etc.
- Lot 1635 African Violet
- Lot 1636 Other Arrangement
- Lot 1637 Best of Show.....\$10 Ribbon

BEEKEEPING EDUCATIONAL EXHIBIT & HONEY COMPETITION

(4-H/Benton Building)

Mark Cooper..... Superintendent

Rules:

1. Participants must be a White County Resident, or current member, in good standing of the Mountain Valley Beekeepers Association.
2. Exhibitors may only enter one item per lot.
3. Honey for competition must be from the participant’s personal hives and produced in the fall of 2022 or spring/summer 2023 and presented for display in a 1 lb. Queen Line honey jar with a 1 piece metal or plastic lid.
4. Honey will be judged according to official score cards. An unjudged card will be available for review of qualifications and criteria at registration.
5. Contestants will not be allowed to witness judging. No judge shall be present at registration or enter honey to be judged.

6. Frames of honey will be displayed in sanitary bee-proof containers furnished by the fair-association and provided by the Mountain Valley Beekeepers Association.
7. Bees wax must be from the participant’s personal hives and produced in the fall of 2020 or spring/summer of 2021.
8. Baking with Honey – (Honey is the only sweetener to be used)–no sugars to be used – no package mixes,–cannot use bread machines– must submit recipe. Recipe shall remain confidential.
9. Photographs – any size up to 8”x10” and taken in the fall of 2021 or spring/summer 2022. Must pertain to beekeeping.
10. All exhibits must be entered from 8:00A.M. –12:00 P.M. Saturday, September 3rd Judging will be at 1:00 P.M. Saturday, September 3rd. Checkout is Sunday, September 11th from 1-3.

PREMIUMS: 1st \$6 | 2nd \$4 | 3rd \$3 | 4th \$2 (FOR ALL CLASSES)

Class A1 EXTRACTED HONEY

- Lot 1. Amber
- Lot 2. Dark
- Lot 3. Light Amber
- Lot 4. White

Class A2 COMB HONEY

- (1 piece of comb 1 ½ inches to 3 inches wide and 4 inches long in extracted honey)
- Lot 1. Amber
 - Lot 2. Dark
 - Lot 3. Light Amber
 - Lot 4. White

Class A3 BEESWAX

- Lot 1. Beeswax (One entry of 1 lb. Or more)
- Lot 2. Candles
- Lot 3. Novelty Item for display

Class A4 PHOTOGRAPHY

- Lot 1. Close up
- Lot 2. Scenic
- Lot 3. Nectar Close Up Class

A5 BAKING WITH HONEY

- Lot 1. Cookies (3) on paper plate, saran covered
- Lot 2. Muffins (3) on paper plate, saran covered
- Lot 3. Yeast bread, (1 loaf) in bread bag with tie
- Lot 4. Yeast Rolls (3) on paper plate, plastic wrapped

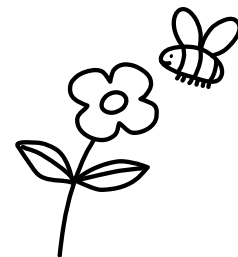

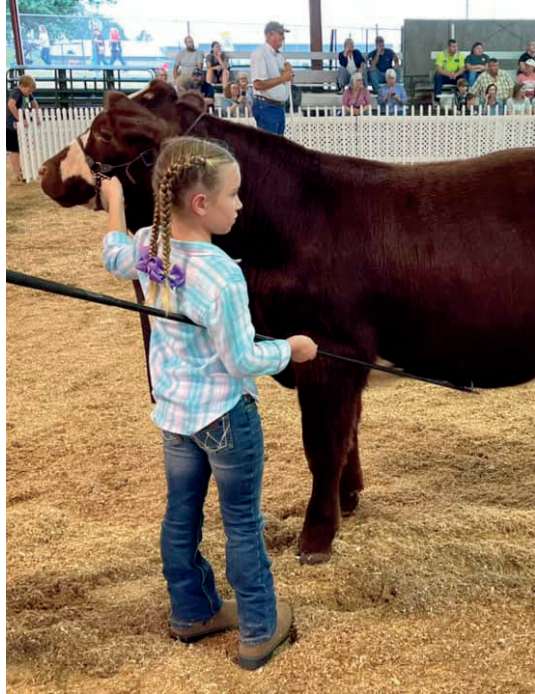



THANK YOU TO OUR SPONSORS

SILVER STAR

D & D Vaughn Farms

Jared Howard State Farm

Tennessee Credit

Farm Bureau of White County

Amanda Selby | The Realty Firm

Jeremy Youngblood | Crye Leike

Cheek Insurance

BASF

Oaklawn Funeral Home

Passon's Construction

Warrior Skate Center

Kate Scott | True North Real Estate & Auction

Jerica Halliburton | The Realty Firm

HR Block - Sparta

FRIENDS OF THE FAIR

Hillis Processing

Missy Selby | Crye Leike

Bluegrass Veterinary Clinic

Hitch Outfitters

Rene Flatt | True North Real

Estate & Auction

Crooked Stick

Northfield Vineyards

Paintworks 2.0

Broadway Hardware

Tyler Green DVM

Cutting It Up Lawn Care



**THANK YOU TO
OUR SPONSORS**

BLUE RIBBON

Caney Fork Electric

True North Real Estate & Auction

Thompson Cat Rental

Del Toro Family Businesses

Franks | Toro Nutrition | Deltcorp Industries | White Co Cabinets | Del Toro Arms

GRANDSTAND

Edd Rogers Valley Ford & Chevrolet

Rural King

White County Farmer's Co-op

Life Church

H & R Agri-power

Jim Brown NAPA

Ascension St. Thomas

Brady Printing

Roger's Group

Halliburton Fence

